SCOTTONIAN

GEN

ALLEN COUNTY PUBLIC LIBRARY
3 1833 01801 7746

GENEALOGY
977.102
T57SHS
1931

Morton Steinberger

THE EIGHTEENTH ANNUAL SCOTTONIAN PUBLISHED AT JESUP W SCOTT HIGH SCHOOL

TOLEDO OHIO

1931

The Theme

The Scottonian Board has chosen for the theme of the 1931 Scottonian the development of transportation. The stagecoach, the canal, the railroad, the automobile, the lake boat, and the airplane have all had a part in raising our city to its present status as the third transportation center in the United States.

FOREWORD

A freighter [illegible] enters the harbor of a great city. There this [illegible] into manufactured products, and conveyed by [illegible] to all parts of the world. In like manner [illegible] very precious cargo, which it fits for service [illegible] into every avenue of life.

FOREWORD

A freighter with its cargo borne over the Great Lakes enters the harbor of a great city. There this cargo is unloaded, converted into manufactured products, and conveyed by various means of transportation to all parts of the world. In like manner does Scott receive annually a very precious cargo, which it fits for service to all mankind and sends out into every avenue of life.

COTTONIAN 1931

Table of Contents

FOREWORD 1

DEDICATION 2

VIEWS 4

ADMINISTRATION
- Faculty 9
- Student 22

CLASSES
- Senior 25
- Junior 73
- Sophomore 79
- Freshman 85

ACTIVITIES
- Honor Society 89
- Publications 90
- Music 94
- Dramatics 100
- Social 102
- Library 106
- Athletics 107

ORGANIZATIONS 129

HONOR ROLL 179

ADVERTISEMENTS 183

Dedication

The Jesup W. Scott High School proudly bears the name of a sturdy pioneer who loved the beautiful and who firmly believed in the future growth and development of Toledo. In appreciation of his civic loyalty and interest in education we dedicate the 1931 Scottonian to

Jesup Wakeman Scott

Jesup Wakeman Scott

The sky's crisp aquarelle—
To frame this dignity;
No lesser radiance for this,
Our greeting and departure.

MARGARET DEMOREST

The last warm laughter and the first bright truth
Lie folded here.
Oh, restless feet that pause,
That pass, and pause again—
These cool dim porches hold your echoing!

MARGARET DEMOREST

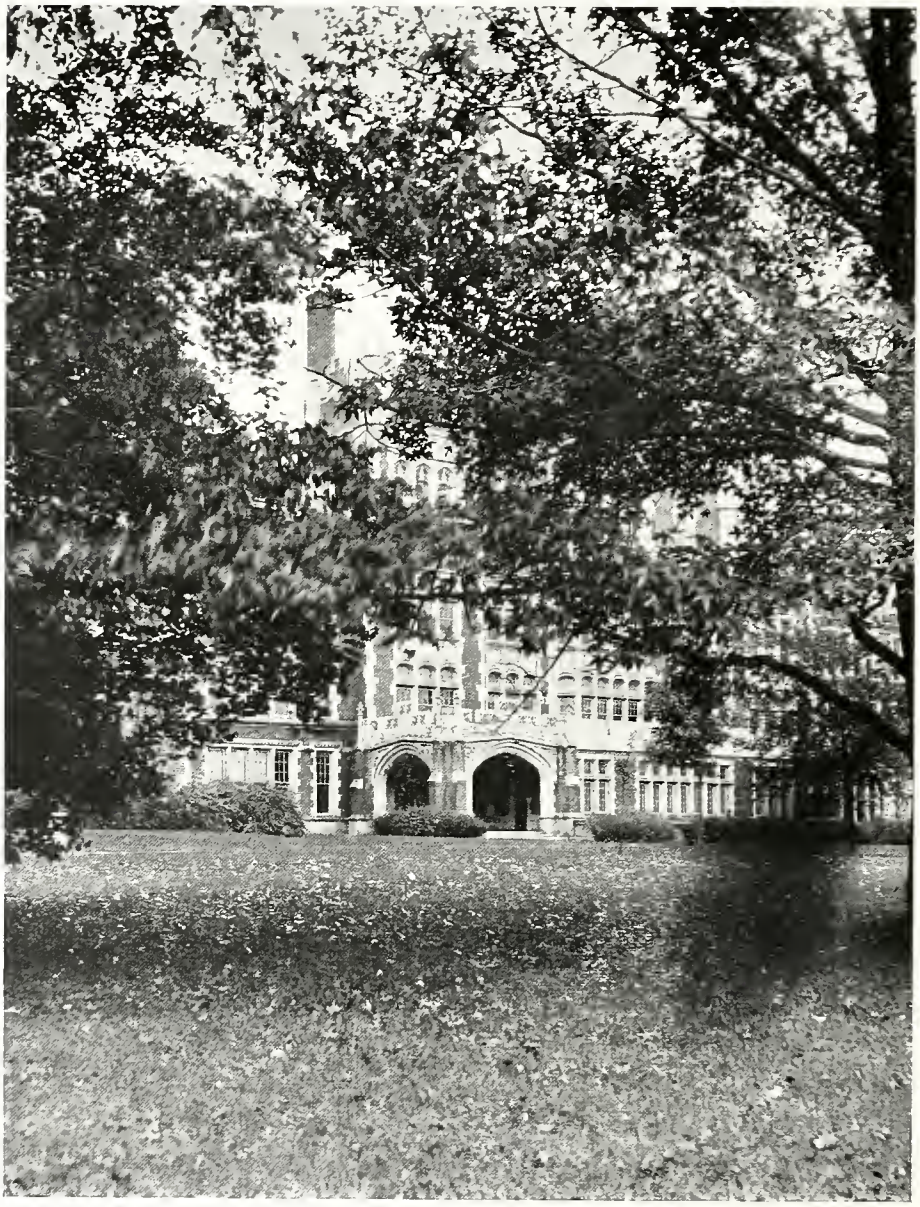

The dim procession of the drowsy fall
Has taught the very walks to be sedate!

MARGARET DEMOREST

The green, chill grace of spring-accustomed trees
Has lent a golden chiming to their laughter.

MARGARET DEMOREST

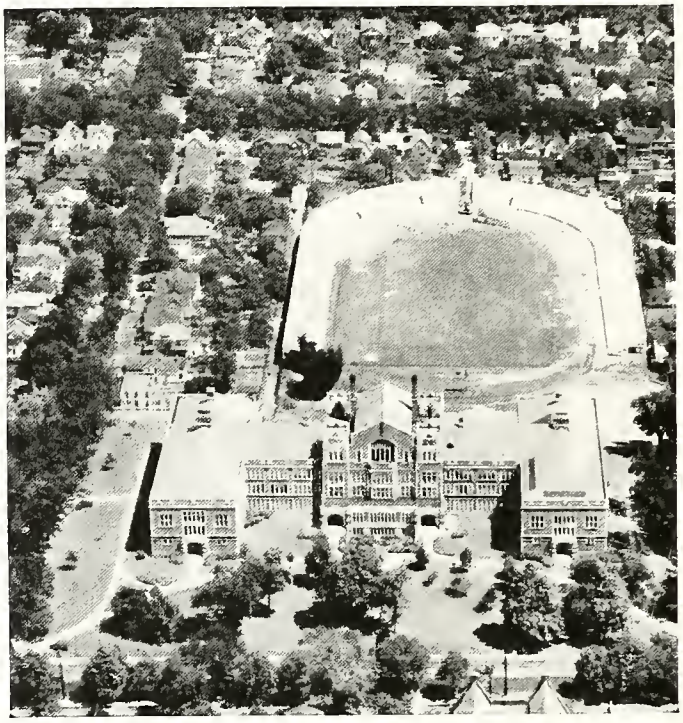

Scott High Forever!

ADMINISTRATION

An airplane, the most highly developed means of transportation, is silhouetted against the sky. Although it may disappear from sight behind a cloud or beyond the horizon, it still wings its way in flight above the earth.

RALPH H. DEMOREST

PRINCIPAL

The Class of 1931 has the distinction of being the largest class that ever graduated from Scott High School or from any other Toledo high school. But such an honor is a very hollow one if the class is distinguished only for its size. It is my hope that the Class of 1931 may make a big contribution to city, state, and nation by helping to apply the standards that the schools have tried to set up. Scott will have made a fine contribution to the public if her students go out into life with a finer appreciation of the things most worth while and with a determination to assume the leadership necessary to accomplish these high ideals.

That we may all strive together to be more helpful is my earnest hope!

R. H. DEMOREST

JESSIE A. CAUGHEY

ASSISTANT PRINCIPAL

As I regretfully wave farewell to the boys and girls of the Class of 1931, I would leave you with this message:

Find something to live for. Let the power of a great ideal draw you on to great achievement. Develop a dynamic personality that will keep pace with the demands of this modern age of steel and stone. Be loyal and true to right and progress, to your own highest aims, to yourself, your fellowmen, and your God.

JESSIE A. CAUGHEY

MR. BAUM

MISS SCHAFF

OUR SUPERVISORS

MISS PERKINS

MR. CRAMER

MR. CORBETT

MISS SMEAD

Administration Officers

Superintendent of Schools – –	Charles S. Meek
Director of High School Instruction	Roswell Puckett
Assistant Superintendent – –	Ralph Dugdale
Director of Schools – – – –	R. S. Wenzlau
Clerk – – – – – – –	May Foster

Board of Education

Robert Dunn, *President*

Augustus Ohlinger
Mrs. Ralph Daniells
Sydney Vinnedge
David Goodwillie

OUR PRINCIPAL

R H Demorest

Mr. R. H. Demorest
B. S. Ohio State University
Summer study, Chicago University, Ohio State University, Columbia University

THE OFFICE STAFF

Neva A. Bierly

Miss Neva A. Bierly

Jane M. Richmond

Miss Jane M. Richmond

Lucy W. Harding

Mrs. Lucy W. Harding

Barbara C. Wertz

Mrs. Barbara C. Wertz

Carrie M. Wiseley

LIBRARY

Miss Carrie M. Wiseley
A. B. Ohio Northern University
B. S. Columbia University School of Library
Advanced study, Boston University
Summer study, University of Chicago
Graduate Library School

Jessie A. Caughey

ENGLISH

Miss Jessie A. Caughey
Assistant Principal
Department Head
Ph. B. Oberlin College
Advanced study, Oxford University, England
Summer study, Oberlin, Harvard, University of Chicago, University of California

ENGLISH

Miss Wilhelmina D. Cockayne
A. B. Heidelberg College
A. M. Columbia University

Wilhelmina D. Cockayne

Elizabeth Aufderheide

Miss Elizabeth Aufderheide
A. B. University of Toledo
Summer study, University of Wisconsin, University of Chicago, Harvard University, Columbia University, University of Michigan, Oxford University, England

Miss Amie Crane
A. B. Western College
Advanced study, University of Toledo, Leland Stanford University
Adviser, Philalethean Literary Society, Euclidean Society
Scottonian

GODDAMN HER

Amie Crane

Etta Mae Barkdull

Miss Etta Mae Barkdull
B. L. Ohio Wesleyan University
A. M. University of Michigan
Summer study, Columbia University, University of Chicago
Adviser, Periclean Literary Society

Miss Clare Humphrey
A. B. Ohio University
Summer study, Toledo University, Harvard University, Oxford University, England
Adviser, Philalethean Literary Society, Scottonian.

Clare Humphrey

Donna F. Beck

Miss Donna F. Beck
A. B. Wittenberg College
Advanced study, Akron University
Summer study, Columbia University, Akron University
Adviser, Periclean Literary Society

Miss M. Beatrice Louy
A. B. University of Toledo
A. M. University of Toledo
Advanced study, Brown University
Summer study, Columbia University, University of Chicago

M. Beatrice Louy

Jeanette Brand

Mrs. Jeanette N. Brand
B. S. in Secondary Education
University of Toledo
A. B. University of Wisconsin
Advanced study, University of Wisconsin
Summer study, University of Toledo, Ohio State University

Miss Margaret McGuinness
A. B. University of Toledo
Summer study, University of Chicago, University of Toledo
Adviser, Library Association

Margaret McGuinness

Margaret McGuinness

Helen Mills

ENGLISH

Miss Helen Mills
Ph. B. Ohio State University
Summer study, Ohio University, Ohio State University, Harvard University, Oxford University, England

Alma Paschall

Miss Alma Paschall
A. B. Wittenberg College
Summer study, University of Chicago, Ohio State University, Oberlin College

Mary Perkins

Miss Mary Perkins
Supervisor of Sophomore Girls
A. B. University of Michigan
Summer study, Columbia University
Adviser, Thistle

Edith H. Schwenke

Mrs. Edith Hopkins Schwenke
A. B. Ohio State University
A. M. Oberlin College
Summer study, University of Wisconsin, Oberlin College, Harvard University
Adviser, Periclean Literary Society

Louise H. Taylor

Miss Louise H. Taylor
A. B. Ohio State University
Advanced study, Leland Stanford University
Adviser, Periclean Literary Society, Girls' Athletic League

LATIN

Miss May C. Ryan
Department Head
A. B. University of Michigan
A. M. University of Michigan
Summer study, University of Wisconsin, University of Chicago, Bureau of University Travel in Greece and Rome
Adviser, Fasces

May C. Ryan

Mr. S. B. Emery
Ph. B. Franklin College
B. Ped. Franklin College
A. M. University of Michigan
Adviser, Demosthenian Literary Society

S. B. Emery

Miss Jennie Lewis
A. B. Ohio Wesleyan University
A. M. University of Wisconsin
Summer study, Bureau of University Travel in Italy and Greece, on the Virgilian Cruise

Jenn Lewis

Miss Margaret Schaff
Supervisor of Junior and Senior Girls
A. B. Oberlin College
Summer study, University of Michigan, Columbia University
Adviser, Student Council

Margaret Schaff

Miss Henrietta H. Staadecker
A. B. University of Michigan
Summer study, Columbia University
Adviser, Junior Fasces

Henrietta H. Staadecker

Charlotte S. Bissell

FRENCH

Miss Charlotte S. Bissell

Department Head
A. B. University of Michigan
A. M. Middlebury College
Summer study, Columbia University, Western Reserve University, University of Wisconsin, University of Chicago, Alliance Francaise, Paris

Edith J. Goulet.

Miss Edith J. Goulet

Degre Superieur, L'Alliance Francaise, Paris
Summer study, Maison Francaise, Western Reserve, University of Pennsylvania, University of Toledo
Foreign study, Sorbonne, Paris

Pierre Q. Pasquier

Mr. Pierre Q. Pasquier

A. B. Aix-Marseille University
Advanced study, University of Toledo
Summer study, University of Toledo
Adviser, Cosmopolitan Club, Philatelic Society

Maud Canniff

SPANISH

Miss Maud Canniff

Department Head
A.B. Toledo University
Summer study, Middlebury, Columbia, University of Wisconsin, Chicago University, Centro de Estudios Historicos, Madrid, Universidad Nacional de Mexico
Adviser, Spanish Club

Olive M. Bingham

Miss Olive M. Bingham

A. B. Ohio State University
B. S. Ohio State University
Summer study, Columbia University
Centro de Estudios Historicos, Madrid, Spain

GERMAN

Mrs. Mary Haskell Davis

A. B. University of Nebraska
A. M. University of Nebraska
Advanced study, Sorbonne, Paris; University of Berlin, Berlin; Madrid, Spain
Adviser, German Club

Mary H. Davis.

ART

Miss Caroline Morgan

Advanced study, Art Students League of New York, New York University, New York School of Art, Fine Arts Columbia University
Adviser, Scottonian

Caroline Morgan

Florence A. Cooper

Miss Florence A. Cooper

Department Certificate for Teaching of Fine Arts, Columbia University
Army Reconstruction School
Summer study, Cornell School, Carlson School, University of Toledo

Grace R. Dean

Mrs. Grace Rhoades Dean

Certificate from Cleveland School of Arts
Advanced study, Art Students League of New York
Munich, Germany
Summer study with Mr. Dow
Adviser, Art Club

Charles M. Brunson.

SCIENCE

Mr. Charles Morton Brunson

Department Head
B. S. in Education, National Normal University
B. S. Knox College
Advanced study, University of Illinois
Summer study, University of Toledo

SCIENCE

Miss Virginia R. Brown

A. B. Oberlin College
A. M. University of Toledo
Summer study, Woodshole Marine Biological Station, Eugenics Research Training School, Indiana Biological Station
Adviser, Scott Science Club

Miss Ruth Collins

B. S. Ohio State University
Simmons College

Miss Alice M. Gerding

A. B. Ohio State University
B. S. in Education Ohio State University
Summer study, Ohio State University
Adviser, Friendship Club

Miss Lillian K. Krueger

B. S. in Education Ohio State University
Summer study, Ohio State University, Ohio State Biological Laboratory, Cold Springs Biological Laboratory
Adviser, Junior Friendship Club

Mr. Robert G. Rettig

B. S. Denison University
Summer study, Bowling Green State Normal College
Baseball coach, assistant football and basketball coach.

SCIENCE

Miss Frances Severens

B. S. University of Toledo
Summer study, University of Michigan, University of Michigan Biological Station, University of Toledo
Adviser, Science Club

Miss Anne E. Smead

Supervisor of Freshmen Girls
A. B., A. M. Ohio State University
Advanced study, Columbia University. Summer study, Ohio State Lake Laboratory, Chicago University, Harvard University, University of Toledo
Adviser, Junior Friendship Club

Miss Sibyl Wachter

A. B. Wellesley College
A. M. Leland Stanford University
Adviser, Friendship Club, Science Club

Mr. R. S. Weiser

B. S. in Education Ohio State University
Adviser, Alchemist Club

Mr. Roy A. Welday

B. S. in Education Ohio State University
Summer study, University of Michigan
Adviser, Alchemist Club

R J Langstaff

SOCIAL SCIENCE

Mr. R. J. Langstaff

Department Head
B. S. of Education Bowling Green State Normal College
A. B. Chicago University
A. M. Chicago University
Ph. D. Ohio State University
Adviser, Webster Literary Society

Jas W Aiken

Mr. Jas. W. Aiken

B. S. Washington and Jefferson College
Summer study, Ohio State University, University of Toledo, Wittenberg
Head football coach

Virgil E Cramer

Mr. Virgil Ellsworth Cramer

Supervisor of Sophomore Boys
A. B. Heidelberg University
Summer study, University of Toledo, University of Michigan
University of Lyons, France

Arthur D Diller

Mr. Arthur D. Diller

A. B. Goshen College
Advanced study, University of Michigan

Herbert M Emery

Mr. H. M. Emery

A. B. Dakota Wesleyan University
A. M. University of Toledo
Debate coach

SOCIAL SCIENCE

Mrs. Rosemary A. Featherstone

B. S. University of Toedo
Summer study, Harvard University, University of Michigan, University of California, Univer ity of Toledo.
Adviser, Friendship Club

Rosemary A. Featherstone

Miss Minnie Gould

A. B. University of Toledo
A. M. University of Michigan
Adviser, Alpha Sigma Epsilon
Dramatic Society

Minnie Gould

Mr. Orland B. Kirk

B. S. Denison University
Summer study, Cornell University
Adviser, Sr. Hi-Y, (Extra Curricular Activities)

Orland B Kirk

Miss Olive Kirkby

A. B. Smith College
Summer study, Columbia University, University of Wisconsin, Oxford University, England
Adviser, History Club, Philalethean Literary Society, Friendship Club

Olive A Kirkby

Miss Louise Masten

A. B. University of Toledo
Adviser, Philalethean Literary Society

Louise Masten

SOCIAL SCIENCE

Miss Gertrude E. Mather
A. B. Ohio Wesleyan University
Summer study, Western Reserve University
Adviser, Music Study Guild

Gertrude E. Mather

Miss Irene O'Brien
B. S. in Secondary Education
University of Toledo
Summer study, Bowling Green State Normal College, Ohio State University
Adviser, Senior Class

Irene O'Brien

Mrs. Elva Reh Parkhurst
A. B. Vassar
Summer study, Columbia University, Sorbonne, Paris

Elva R. Parkhurst

Mrs. Lucile Close Rainsberg
Ph. B. Denison University

Lucile C. Rainsberg

Mr. Frank P. Timmons
A. B. Ohio Wesleyan University
Summer study, Columbia University

Frank P. Timmons

MATHEMATICS

Mr. Paul C. Recker
Department Head
B. S. Ohio Wesleyan University
A. B. Ohio Wesleyan University
A. M. Ohio Wesleyan University
Summer study, Ohio State University

Paul C. Recker

Mr. Earle F. Baum
Supervisor of Junior and Senior Boys
B. S. in Ed. Ohio State University
Summer study, Ohio State University, University of Toledo, Iowa State University
Adviser, Sophomore Hi-Y, Junior Class

Earle F. Baum

Mr. Thad. P. Corbett
Supervisor of Freshmen Boys
A. B. Wittenberg College
A. M. University of Toledo
Advanced study, University of Michigan. Summer study, Leland Stanford University
Adviser, Student Council, Freshman Hi-Y Club

Thad P. Corbett

Mr. H. J. Eberth
Ph. B. Kenyon
A. M. Kenyon
Advanced study, Johns Hopkins University
Adviser, Philatelic Society, College Entrance

H. J. Eberth

Miss Geraldine Hamilton
A. B. Oberlin College
Summer study, Columbia University

Geraldine Hamilton

MATHEMATICS

Mrs. Margaret S. King
A. B. University of Michigan
Summer study, Cornell Art School

Margaret S. King

Miss Bertha V. Lecklider
A. B. Ohio State University

Mrs. Ethel Pasquier
A. B. Smith College
Advanced study, University of Toledo. Summer study, Cours des Vacances, Sorbonne, Paris

Miss Sophia Refior
A. B. University of Michigan
A. M. Columbia University
Further study, Columbia University

SALESMANSHIP

Miss Mildred Dallet
Simmons College
University of Toledo

PHYSICAL EDUCATION

Mr. David E. Brown
B. S. University of Illinois
Adviser, Junior Hi-Y

Mr. Carl H. Meissner
Muskingum College
Summer study, University of Toledo, University of Michigan, University of Illinois
Faculty Manager of Athletics
Basketball coach

Mrs. Catharine Huebner Myers
Boston School of Physical Education
Summer study, University of Toledo
Adviser, Girls' Athletic League

Miss Sybil Ramsay
Boston University
Adviser, Girls' Athletic League

HOME NURSING

Mrs. Leuty N. Briese
Toledo Hospital, R. N.
Summer study, Columbia University, University of Toledo
Adviser, Welfare Club

INDUSTRIAL ART

Mr. George S. Dunn

Department Head
Diploma in Education, Columbia University
Summer study, University of Toledo
Adviser, Engineering Society, Aviation Club

INDUSTRIAL ART

Mr. D. Norman Stalker

B. S. University of Wisconsin
Summer study, University of Wisconsin
Adviser, Engineering Society, Scottonian

Mr. J. W. Foley

B. S. University of Toledo
Summer study, University of Michigan

Mr. George J. Sutter

A. B. University of Toledo
Oswego State Normal School
Summer study, Columbia University, Ohio State University

Mr. Clyde E. Kiker

B. S. University of Toledo
Summer study, University of Chicago
Adviser, Radio Club

HOUSEHOLD ART

Miss Laura M. Adams

Pratt Institute
Summer study, Columbia University, University of Toledo, Cornell Art School

Mr. Glen H. Lake

Western State Teachers' College
Summer study, University of California
Adviser, Golf Team

Miss Emma B. Jensen

B. S. Teachers' College
Columbia University
A. M. Teachers' College, Columbia University
Adviser, Home Economics Club

Mr. W. H. Parker

Washington University
Pennsylvania State College
University of Toledo

Miss Hazel M. Keplinger

Summer study, Columbia University
Social Adviser

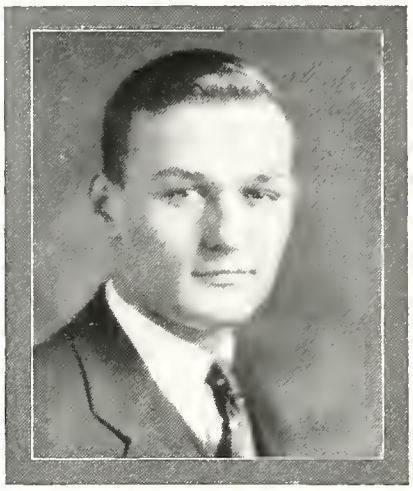

DUANE FREESE

Student Council

OFFICERS

President	DUANE FREESE
V. Pres.	ROBERT VOGEL
Secretary	DON MEWHART
Treasurer	VANCE PARKER
Adviser	MISS MARGARET SCHAFF
Adviser	MR. THAD P. CORBETT

The purpose of the Scott Student Council is to promote student interest and school spirit in Scott High School, to afford an opportunity for a greater measure of student control in student affairs, and to promote the general welfare of the school. The president and vice president are elected at large. The two upper classes each elect four representatives, and the two lower classes each elect two representatives. The Student Council has power over all student affairs and governs all school elections. All questions arising within the Council are subject to the approval of the principal.

Top Row: Charline Jackson, Vance Parker, Joe Bailey, Julia Ann Folger.
Second Row: Sue Sherer, Roselyn Mathews, Don Mewhart, John Goodwillie.
Bottom Row: Agnes Raudabaugh, Lee Miller, Carol Krueger, Winston Hall.

Student Council

Senior Representatives

Charline Jackson
Vance Parker
Joe Bailey
Julia Ann Folger

Junior Representatives

Sue Sherer
Roselyn Mathews
Don Mewhart
John Goodwillie

Sophomore Representatives

Agnes Raudabaugh
Lee Miller

Freshman Representatives

Carol Krueger
Winston Hall

Back Row: H. Jennings, E. Wilson, E. Becker, J. Truesdall, J. Reed, G. Orr, D. Robinson, J. Jacobson, F. Smith, G. Dixon, F. Lutz, D. Blackburn, D. Moores, R. Smith.

Middle Row: B. Mellors, J. Wilson, N. Sommerville, G. Adams, C. Clark, C. Gould, L. Weldon, D. Miller, D. Gardner, R. Rath, L. Tallman, R. Wolfe, G. Wendt, A. Jackman.

Front Row: R. Gruber, W. Frederick, H. Kaufman, M. Meyer, A. Cook, V. Beroset, B. Lee, J. Simonds, C. Dunn, M. Allen, M. Repasz, M. West, L. Bergmoser, J. Weaver, J. Briggs, J. Taylor.

Representative Assembly

President – – – – – – – – – – ROBERT VOGEL

To further the aim and purpose of the Student Council, the Student Representative Assembly was formed. The vice-president of the Council acts as president of the Representative Assembly and is in charge of all meetings. The Assembly is composed of a representative from each home room and aids the Council in elections and other school projects.

SENIOR

The twentieth century limited, epitome of speed and power, directed by human intelligence and skill, is a highly developed product, which fulfils its destined purpose by rendering useful service.

CLASS POEM

The answers are not new; their echo flings
In bright, swift challenge through the shadowy hall
And silvers out to silence. Though the wings
Of dim, aerial squadrons wheel and fall
And flash across the sun, unheeded, shrill
There whirr the heart's dim engines of unrest,
And through the dust-laid city's complex will
Stirs sharp, young hope and singing, unconfessed.
Ours is the laughter, the recurrent dream;
Beneath our fingers throbs the dynamo,
Before our watching eyes the quick years stream.
Take then, this nameless heritage, and go!

Margaret Demorest

Joe Lackey

Vance Parker | Julia Ann Folger | Dorothy Corson

Senior Class Officers

President – – – – – JOE LACKEY
Vice President – – – – VANCE PARKER
Secretary – – – – JULIA ANN FOLGER
Treasurer – – – – DOROTHY CORSON
Adviser – – – – – MISS IRENE O'BRIEN

The Class of 1931 takes this opportunity to express to our friend and adviser, Miss O'Brien, our deepest appreciation for her excellent guidance during the past two years.

Under her splendid leadership our junior year was filled with activities, including the famous Senior Farewell Party. We entered our senior year with a large balance in the treasury. The usual administration of the senior class was augmented this year by the Fellowship Committee and the Executive Board, in addition to referendum of all important questions directly to the class. Our senior activities, too, included two new features, the Mid-Year Dance and two large donations to charity.

It is Miss O'Brien who has been responsible for the greater part of these successful achievements. We recognize the heavy burden she has borne and are deeply grateful for the service she has rendered us so willingly and so faithfully.

Senior Class Committees

PICTURES
Fred Ritter, Chairman
Marjorie Johnson
George Shelley
Robert Walker

ANNOUNCEMENTS
Robert Nesper, Chairman
Pauline Best
Phyllis Heinle
John Kent
Robert Lamson

BACCALAUREATE
Richard Bierly, Chairman
Harriet Fox
Margaret McFarland
Lucy Roemer

PICNIC
Allen Andrews, Chairman
Ed Adams
Joe Bailey
Lewis Basch
Everett Bellows
Jane Briggs
Anna Folger
Winton Gillespie
Charline Jackson
Jack Luscombe
Antoinette Rhodes

BANQUET
Newell Hoffner, Chairman
Janet Barnes
Margaret Bothwell
Collette Coleman
Roland Gerwin
Carolyn Hacker
Walker Johnson
Joe Shrum
Ed Strong

WELFARE
Eloise Rabbe, Chairman
Margaret Cook
Betty Cramer
Betty Frazier
Morris Isaacs
Gene Robens
Helen Scarlett
Charles Spry
Lewis Stump

FELLOWSHIP
Eleanor Allan, Chairman
Gordon Adams
Ted Becker
Jayne Curtis
Austin Hall
Nan Betty Jackson
Robert Lang
Richard Levison
Irene Lovering
Ruth McDonald
Marjorie Young

MEMORIAL
Nancy Gillett, Chairman
Helen Bowman
Helen Burpee
Robert Dale
Mary Jane Gifford
Kathryn Gise
Ray Greene
Robert McNaull
Ben Milner
Esther Skeldon

SOCIAL
Jack Wittman, Chairman
John Bennett
Marguerite Bernath
Charlotte Horen
Robert Martin
Russell Matthews
Joe Peters
Osborn Rosevear
James Truesdall
Jane Weaver

GRADUATION
Duane Freese, Chairman
John Erkert
Helen Fuhrer
George Hyatt
Wilbur Kroetz
Carolyn Long
Clara Lukens
Charles Navarro
Norman Sommerville
Judith Tom

FINANCE
Robert Schaefer, Chairman
Frank Annin
Virginia Bisch
Fred Eberly
Harry Grace
Dorothy Hilton
Ruth Lasley
Parker Mattison
Vondel Patterson
June Striggow

Senior Farewell

We have completed the required four years in high school and are now going to face the world, some to continue their education, others to go out into life. Scott has prepared us for the tasks and problems that we shall encounter.

Our school has offered us untold advantages. Our work whether scholastic, athletic, or social, regardless of how successful, can never equal what we have received from Scott.

There are those among us who are leaving with a feeling of satisfaction, realizing that they have in some way helped to raise Scott's standards. Again there are those who, too late, unfortunately, discover what their school has really meant to them.

When we entered Scott, we were gradually absorbed by the activities and spirit that so characterize our school. Perhaps the Class of 1931 will become but a vague memory; nevertheless we shall always consider ourselves as belonging to Scott.

It is with sincere regret that we must say—farewell. JOE LACKEY

Senior Activities

1931

Mid-Year Frolic, Scott Gym	January 22
Senior Play, *Strongheart*, Scott Auditorium	March 20-21
Senior Prom, Madison Gardens	May 8
Honor Society Induction Service, 8:30 A. M.	May 18
Senior Banquet, Commodore Perry Hotel	May 29
Senior Picnic	June 1
Baccalaureate Sermon by the Rev. Cedric C. Bentley, Trinity Church, 7:30 P. M.	June 7
Commencement, State Theatre, 10:00 A. M.	June 12

STRONGHEART CAST

Pictures: Top—Eleanor Allan, Joe Lackey, Jack Wittman, Allen Andrews, Joe Peters.
Center—Nan Betty Jackson, Edward Wing (Scott '28)
Bottom—Stanley Gould, Robert Martin

Carl Legant	Larry Threm	Fred Ritter
Walter Rice	Irving Gould	Margaret Gleason
Jean Valdare	Dolores Smith	Sam Segel
Morris Isaacs	Austin Hall	

Football Team—R. Nesper, V. Patterson, F. Worral, A. Marquardt, N. Hoffner, F. Taylor, V. Parker, L. Mollenkamp, D. Smith, W. Zeitler, D. Scouten, G. Robens.

SENIOR
PLAY
1931

EDMUND S. ADAMS
"*He's a quiet boy—at times.*"
General; Roosevelt, Westfield, N. Y. Hi-Y 3; Dramatic Club 3; Thistle Staff 4; Demosthenian 4.

ELEANOR ALLAN
"*When comes another such?*
Never I think."
General; Whittier. Fellowship Committee Chairman 4; Library Association 2, 3, 4; Librarian 4; Friendship Club 1, 2; Library Staff 2, 3; Philalethean 1, 2, 3, 4; Scottonian solicitor 3, 4.

HERMAN ALBERT
"*Think not I am what I appear.*"
General; Fulton.

AUDRY AUSTIN
"*Patience will achieve more than force.*"

FRANK W. ANNIN
"*A strike out or a home run?*"
General; Monroe. Baseball Squad.

HAZEL BALL
"*Happiness belongs to those who are contented.*"
General; McKinley. Friendship Club 1, 2, 3, 4; Welfare Club; Art Club.

MARIAN ABELOWITZ
"*I hate to see things done by halves.*"
General; Charles Feilbach.

GORDON ADAMS
"*Something fishy about this lad in the swimming pool.*"
General; Washington. Hi-Y 1, 2, 3, 4; Swimming Team 4, Captain 4.

EVELYN AUBRY
"*Woman is a conundrum, yet man never wants to give her up.*"
General; Auburndale. Periclean 1, 2, 3, 4; Friendship Club 4; Welfare Club 4; Spanish Club 4; Girls' Athletic League 1.

ALLEN ANDREWS
"*Young, gay, and fortunate.*"
General; Fulton. Demosthenians; Hi-Y 1, 2, 3, 4, Pres. 4; Sophomore, Junior Social Committee; Senior Picnic Committee Chairman.

AILEEN BADGER
"*A good heart is worth gold.*"
Academic; Cherry. Spanish Club; Jr. Fasces 3; Friendship Club 1, 2, 3, 4.

PAUL ASENDORF
"*Work and the world works with you.*"
General; Uniontown, Penna.

JOSEPH BAILEY
"We recognize you, 'though you have grown!"
Academic; Warren. Hi-Y 1, 2, 3, 4, Sec. 2, 3, 4; Student Council 3, 4; Webster.

JANET BARNES
"A faithful friend is a strong defense."
General; Cherry. Spanish Club 2, 3, 4; Sec. 4.

BURGESS BARNES
"The man of few words is the best man."
General and Art; Glenwood. Music Guild 2, Sec. 2; Orchestra 1, 2, 3, 4, Sec. 4.

JANET BEERY
"Her eyes have ever a merry twinkle."
General; Whittier. Friendship Club 1, 2, 3, 4.

DONALD BEANS
"He's very wise but not so tall
For precious things are always small."
Industrial Arts; Sherman. German Club 4.

SUSAN BENNER
"So young, so fair."
General; Glenwood. Girls' Athletic League.

VIRGINIA BANTING
"Silence is the gratitude of true affection."
Academic; Fulton. Philalethean.

ROBERT BAKER
"To study is to suffer."
General; Rifle Club.

MARY JANE BARROW
"An honest heart laughs through those frank eyes."
General; McKinley. Band 1, 2, 3; Welfare Club 4; Sr. Friendship 4; Girls' Athletic League 4.

LEWIS BACH
"None but himself can be his own parallel."
Academic; Fulton. Periclean 1, 2, 3, 4, Chaplain 4.

RUTH BENHOFF
"Let mildness ever attend my tongue."
Academic; Fulton.

ROBERT BECK
"And with a noble nickname was he honored."

Ezra T. Becker
"*Full well they laugh with counterfeited glee at all his jokes.*"
General; Glenwood. Demos. Lit. 1, 2, 3, 4, Sec. 2, Pub. Mgr. 3, Program Chairman 4.

Lillian Bergman
"*The hand that hath made you fair hath made you good.*"
General; Whittier. Art Club.

Evelyn Berlin
"*A simple maid and proper too.*"
General; Fulton.

Bernard Bellman
"*My salad days—when I was green in judgment.*"

Everett Bellows
"*Fleet of foot, alert in mind.*"
Academic; Whittier. History Society 3, 4, Pres. 4; Junior Fasces 3; Sr. Picnic Committee 4; Cross-Country track 2, 3.

Marguerite Bernath
"*She is kind and she is fair*
For beauty lives with kindness."
Academic; Whittier. Periclean 1, 2, 3, 4; Friendship Club 2, 3, 4; Girls' Athletic League 1, 2, 3, 4.

Pauline Best
"*As young as beautiful and beautiful as sweet.*"
General; Longfellow. Welfare Club 2.

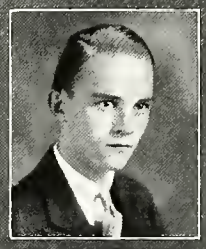

John Bennett
"*Never do to-day what you can put off 'till tomorrow.*"
General; Glenwood. Aviation Society 2, 3, Censor 2, V. Pres. 3.

Robert Bernath
"*A jack of hearts, but a queen will take him.*"
January Graduate

Virginia Bisch
"*A train of well dressed youths around her and every eye was fixed on her alone.*"
General; St. Ursulas.

Arleen Bischoff
"*A sweet, attractive kind of grace.*"
General; Lowell. Friendship Club 2, 3; Welfare Club 3.

Richard Bierly
"*Destiny has much for him.*"
Academic; Lincoln. Jr. and Sr. Fasces 3, 4, Quaestor 4; Science Club 4; Committee Chairman of Senior Baccalaureate.

LUTHER BLICKENSTAFF
"*He was a verry parfit gentil knighte.*"
Industrial; Central, Bluffton, Indiana.

PHYLLIS BISHER
"*Some credit in being jolly.*"
General; Whittier.

HELEN BLACKMAN
"*She's as good as she is fair.*"
General; Richardson, Mich. Welfare Club 4.

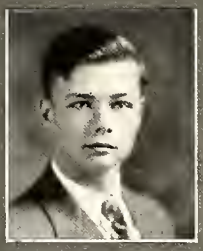

ROBERT BOEHLER
"*Nothing impossible to a willing heart.*"
Academic; Sherman. History Society 3, 4; Cosmopolitan Club 4.

EDWARD BORGESS
"*Methinks he likes naught better than a girl.*"
General; Jefferson. Orchestra 1, 2, 3, Pres. 3; Music Guild 3.

VIRGINIA BLANCHARD
"*Dignified but not too conservative.*"
Academic; Whittier. Jr. Fasces 3; Pericleans 3, 4.

BETTY BOONE
"*And what great trail has Betty discovered?*"
Academic; Montepelier, Ohio. Friendship Club 1, 2.

NEWTON BOTT
"*Great is the comfort of self satisfaction.*"
Academic; Cherry. Rifle Club 2, Pres. 4; Aviation Society 2; Spanish Club 4.

NORTHRUP BOWES
"*For he's a jolly good fellow.*"
General; Warren. Aviation Society 2, 3, 4, Pres. 3; German Club 3, 4; Glee Club 4. January Graduate.

MARGARET BOTHWELL
"*Ah! a senorita.*"
General; Longfellow. Spanish Club 2, 3, 4.

RUTH BOWLAND
"*My greatest source of pleasure is variety.*"
Academic; Cleveland Heights.

SOL BOYK
"*Many great men are dying and I don't feel well myself.*"
General; Lincoln. Alchemist 3, 4; History Society 3, 4.

ROGER BREWSTER
"His ways are quiet but silence is eloquent!"
Academic; Longfellow.

HELEN MARGARET BOWMAN
"My favorite study is Man."
Academic; Glenwood. Latin Club 2; Junior Fasces 3; Philalethean 1, 2, 3, 4; Library Association 1, 2, 3, 4, V. Pres. 4; Friendship Club 1, 2; Sr. Memorial Committee 4.

RALPH BRIMACOMBE
"Every man is a volume if you know how to read him."
Academic; Whittier.

PATRICIA BOYER
"Titles of honor add not to her worth, who is herself an honor to her title."
Academic; Glenwood. Friendship Club 2, 3, 4; Fasces 3, 4, Consul 3; Philalethean 1, 2, 3, 4; National Honor Society 3, 4, V. Pres. 4; Scottonian 4, Editor. Alchemist 4.

PRESTON BROWN
"Second thoughts they say are best."
Academic; Nathan Hale.

MADALYN BRICKER
"She's a highly energetic magnetic, and athletic kind of girl."
Academic; Auburndale. Alchemist 3, 4, Treas. 4; Periclean 2, 3, 4; Girls' Athletic League 1, 2, 3, 4, Treas. 4.

ELIZABETH BOWMAN
"She's just the kind whose good Nature never varies."
General; Longfellow.

LEWIS BRIGHT
"Full wise is he who knows himself best."
General; Whittier.

ELOISE BOWYER
"Her smile never wears off."
Academic; Nathan Hale. Cosmopolitan Club 4.

DONALD BROWN
"Blow, bugle, blow."
General; Auburndale. Band 1, 2, 3, V. Pres. 3.

LORENE BRAUNSCHWEIGER
"What's in a name?"
General; Whittier.

HAROLD BRUNETTE
"The color of his hair belies his name."
Academic; Lincoln. Euclidean.

Herbert A. Buros
"*He most prevails who nobly tries.*"
General; Cleveland, Ohio.

Jane Briggs
"*She has a winning way.*"
General; Whittier. Library Association 3, 4, Sec. 4; Thistle 4; Senior Picnic Committee.

Josephine Brubaker
"*She was a form of life and light.*"
Academic; Longfellow.

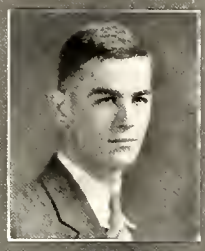

Howard Camp
"*Let those who can, describe the undescribable.*"
General; Garfield.

Raleigh M. Campbell
"'*Moody' and with red hair?*"
General; Glenwood.

Bonita Brugger
"*No farther seek her merits to disclose.*"
General; Blissfield, Michigan.

Helen Burpee
"*Who can describe her grace?*"
Academic; Whittier. Friendship Club 1, 2, 3, 4; Girls' Athletic League 1, 2, 3, 4; Library Ass'n. 3, 4; Periclean 3, 4.

George W. Carle, Jr.
"*A favorite among his friends.*"
Academic; Nathan Hale. Philatelic Society 1, 2, 3, 4, Treas. 1, Sec. 2, Pres. 3, V. Pres. 4.

Ferman Carpenter
"*Young fellows will be young fellows.*"
Industrial Arts; Auburndale. Philatelic Society 1, 2, 3, 4, Treas. 3; Football 4.

Audre Carmichael
"*She loves pretty things.*"
Academic; Cherry.

Grace Carpenter
"*Gentle of speech, beneficent.*"
General; Liberty Center, Ohio.
Science Club; Welfare Club; Library.

Wilfred Carroll
"*A person worth knowing.*"
Academic; Cathedral Chapel.

RUEL D. CHALLEN
"*Many are called but few are chosen.*"
General; Longfellow.

BETTY CEASER
"*Veni, vidi, vici.*"
Academic; Glenwood. Friendship Club 1, 2, 3, 4; Dramatic Society, Sec. 4; Cosmopolitan Club; Library Association.

GOLDIE CHAMBERS
"*A friendly heart has many friends.*"
General; Keyes. Welfare Club; Athletic Association; Home Economics.

PAUL CLARK
"*Away dull care.*"
Academic; Lincoln. Orchestra, Bus. Mgr. 4; Music Study Guild.

NORMAN COATS
"*Cheer up—It might be worse.*"
Industrial Arts; Longfellow.

THELMA CLIFT
"*May her path always be free from thorns.*"
General; Glendale. Glee Club 1, 2, 3, 4; Friendship 3; Home Economics.

COLLETTE COLEMAN
"*The beautiful are never desolate.*"
General; Longfellow. Periclean 2; Home Economics 1; Welfare 2; Sr. Banquet Committee 4.

GLENN COBOURN
"*Every man for himself.*"
General; Whittier.

MELVIN COFFIN
"*In his duty prompt at every call.*"
General; Jefferson.

ANN COLLINS
"*The hand that hath made you fair hath made you good.*"
General; Lincoln. Welfare 4.

JANET COOK
"*There are some we always remember just because we can't forget.*"
General; Fulton. January Graduate.

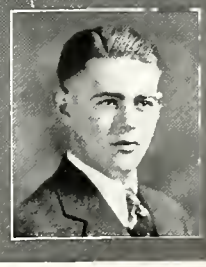

HAL R. CRANFORD, JR.
"*He smiled and said, 'Don't rush me girls.'*"
Academic; Cherry. Spanish Club, Pres. 4; Alchemist 3, 4, Serg. at Arms 4; Rifle Club 2, 3.

NORMAN CRAWFORD
"*His ways are quiet, but silence is eloquent.*"
Academic; Nathan Hale.

MARGARET COOK
"*I ask you, 'Will she still be talking?'*"
Academic; Basil, Ohio. Friendship 1, 2, 3, 4, Treas. 3, Ring Chairman 4; Periclean 3, 4; Reading Circle 2; History Society 3, 4; Fasces 3; Orchestra 1, 2; Scottonian Board 4; Alchemist 4; Sr. Welfare Committee, 4.

MARNETTE COOK
"*A gleam of merry mischief glints within her eyes.*"
General; Auburndale. Friendship Club 1, 2, 3, 4; Periclean 3, 4; Music Guild 3, 4; Spanish Club.

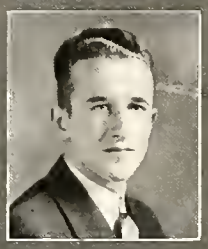

ROBERT CULLISON
"*The wisest is he who keeps his own counsel.*"
General; Roosevelt. Alchemist 3, 4.

KENNETH CUMMEROW
"*More music than man.*"
General; Lincoln.

GOLDIE COOPER
"*There is an indefinable charm about her.*"
General; Warren. Welfare 4, Pres. 4; Friendship Club 1, 2, 3.

DOROTHY CORSON
"*She carries the stars in her eyes and the sun in her friendship.*"
Academic; Glenwood. Friendship Club 1, 2; Philalethean 1, 2, 3, 4; Treas. Jr. and Sr. Class.

ROBERT DALE
"*We have heard of his talking.*"
General; Whittier. Football Varsity 4.

PAUL DALLAS
"*A man's heart deviseth his way.*"
General; Longfellow. Philatelic 3, 4.

BETTY CRAMER
"*Well done is better than well said.*"
Academic; Whittier. Philalethean 2, 3, 4; Scott Reading Circle 2; Fasces 3, 4, Sec. 4; Sr. Welfare Committee 4; Nat. Honor Society 3, 4; Alchemist 4; Scottonian Board 4.

CATHERINE CRANE
"*A thing of beauty is a joy forever.*"
Academic; Monroe. Friendship Club 1, 2, Pres. 2; Fasces 3; Philalethean 1, 2, 3, 4; Library Association 2, 3, V. Pres. 3.

LEONARD DAVIS
"*An honest man's the noblest work of God.*"
General; Detroit. Alchemist 4; History Society 4.

CHARLES DECKER
"I have been a philosopher in my time."
General; Glenwood. Radio Club 2, 3, 4; Aviation Society 3, 4.

JAYNE CURTIS
"She is as good as she is fair."
General; Sherman. Welfare Club; Alchemist 4.

JEFFERY DIXON
"I'm very funny but not quite a joke."
Industrial Arts; Glenwood. Jr. Hi-Y 1; Philatelics 3, 4.

AUDRIE DAVIS
"Speedy."
General; McKinley. Friendship Club 2, 3; Student Council 1, 2, 3; Home Economics 2, 3; Debating Club 3, 4; Welfare Club 2, 3, 4.

JOHN DORN
"I have a dozen healths to drink to fair ladies."
General; Fulton.

NAOMI DECKER
"Good nature without disguise."
General; Auburndale. Periclean 1, 2, 3; Welfare Club 3, 4.

GENEVA CROSBY
"Happiness belongs to those who are contented."
General; Cherry. Welfare Club 4; Home Economics 4.

LAWRENCE DE VANEY
"What man dares, I dare."
Academic; St. Ann's.

JANET DAVIES
"Man has his will—but woman has her way."
General; Longfellow. Welfare Club 4; Pericleans 3; Friendship Club 1, 2.

GILBERT DOEMEL
"What should a man do but be merry."
Academic; Whittier.

MARCELLA DAVIS
"As young as beautiful and beautiful as sweet."
General; Whittier.

ELMER DOYLE
"He is every whit a man's man."
Academic; Pittsburgh. Fasces 4.

JASON DUFFY
"His modesty is worthy of mild imitation."
General; Glenwood. Rifle Club 2, 3, Pres. 2; Spanish Club 4.

MARGARET DEMOREST
"At last the muses rose."
Academic; Nathan Hale. Periclean 1, 2, 3, Censor 3; Music Study Guild 2, 3, 4; Dramatic Society 3, 4; Library Association 3, 4; Thistle Board 2, 3, 4; Friendship Club 1; Senior Play 3.

RUTH MAE DETWILER
"A girl who smiled."
General; Whittier. Orchestra 2; Music Study Guild 3.

HOWARD DUNBAR
"A human brain can only stand so much."
Academic; Roosevelt. German Club 4.

FREDERICK EBERLY
"A sudden thought strikes me."
Academic; Fulton. Hi-Y 3, 4; Fasces 3.

SELMA DOLGIN
"Much in little."
General; Fulton.

JUNE DROMGOLD
"I am wealthy in my friends."
General; Whittier. Fasces 3, 4.

WALTER EGGLESTON
"Our revels now are ended."
Industrial Arts; Whittier. Aviation Club 1.

RICHARD EHRMIN
"A man without music in his soul is like a wooden Indian in front of a cigar store."
Industrial Arts; Glenwood. Demosthenian 4.

CATHERINE DUNN
"I laughed for the joy of laughing."
Academic; Cherry. Student Council 3; Rep. Assembly 3, 4.

AUDREY DUVALL
"Full of sweet indifference."
General; Glenwood.

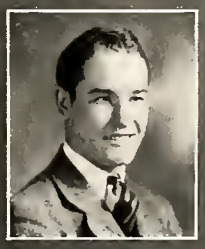

FRANK EICHENLAUB
"The cheerful man's a king."
Industrial Arts; McKinley.

ROGER EMERSON
"I never dare to be as funny as I am."
General; Glenwood.

ADALEEN EARICK
"Friendly actions bear a lovely face."
Art; Auburndale. Art Club 3, Censor 3; Friendship 3, 4; Music Study Guild 4.

HELEN EHLERT
"Oh what a girl of girls she is."
Art; Lincoln.

RICHARD EMIG
"He is a collection of the best things."
General; Auburndale. Glee Club; Engineering Society 2, 3, 4.

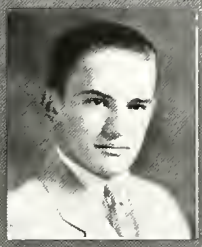

JOHN ERKERT
"In his quietness is there mischief?"
Academic; Whittier. Fasces 3, 4.

DOROTHY JANE EICHNER
"Friendship requires deeds."
Household Arts; Central.

RUTH EISENMANN
"A good woman is always quiet rather than talkative."
General; Roosevelt.

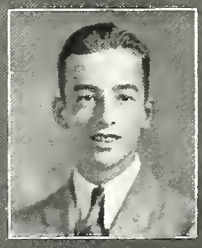

RUSSELL ERWIN
"I'm sure he's a talented man."
General; Lincoln. Music Guild 1, 2, 3; Orchestra 1, 2, 3, 4; Librarian 2, 3.

LAWRENCE FALAWEG
"Do well and right and let the world sin."
General; Trinidad Agric. School, Philippine Islands.

HELEN ELEY
"As merry as the day is long."
General; Whittier. Welfare Club 2, 3, 4; Athletic League 1, 2.

JANE ELLIOTT
"A quiet conscience makes me so serene."
General; Traverse City, Mich. Welfare Club.

JEROME FATONKEG
"True courage in life."
General; Trinidad Agric. School, Phillippine Islands.

JOHN FENTON
"Is he bored or is he shy?
Can't he talk or won't he try?"
Academic; Lincoln.

ANNA FOLGER
"Giggle, giggle little maid
How I wish thy mirth I had."
General; Whittier. Periclean 2, 3, 4, V. Pres. 4; Alchemist Society 3, 4, Sec. 4; Friendship 2, 3; Sec. Sophomore Class.

DUANE FREESE
"One of the immortal names destined not to die."
General; Whittier. Webster 3, 4; Student Council 2, 3, 4, V. Pres. 3, Pres. 4; Track, Light 1, Varsity 2, 3, 4, Capt. 4; Football, Light 1, 2, Varsity 3, 4; Hi-Y 1, 2, 3, 4, V. Pres. 2, 3, Treas. 4.

LITA FAST
"She is as good as goodness is."
Academic; Warren. Fasces 3, 4.

MORRISON FULLER
"He that hath knowledge spareth his words."
General; Longfellow. Band 1, 2, 3, 4.

DOROTHY FOX
"Success comes in cans—
Failure in can'ts."
Academic; Fulton. Orchestra; Fasces 3.

EVELYN EMERINE
"When she talks, she says something."
General; Whittier. Creative Writing Club 4, Sec. 4.

DON FOSTER
"Hard work never did agree with me."
Academic; Whittier.

JULIA ANN FOLGER
"She is—but room forbids to tell thee what—sum all perfection up and she is that."
General; Whittier. Friendship 2, 3; Girls' Athletic League 1, 2, 3, 4, Sec. 3, Pres. 4; Periclean 3, 4; Student Council 2, 3; Class Sec. 4, V. Pres. 2, 3; Home Economics 2, 3, 4.

HENRY FUJITA
"Your destiny is that of a man."
General; Detroit. January Graduate.

DOROTHY FOULGER
"A friendly girl with many friends."
General; Sherman. Periclean 2, 3, 4, Treas. 4; Spanish Club 4; Girls' Athletic League 1; Friendship 3; History Club 4; Library Association 4.

GALE FULLINGTON
"I am not hampered by yesterday."
General; Longfellow.

RICHARD GERNHARDT
"*Why be solemn?*"
General; Whittier.

HARRIETT FOX
"*She is no speaker, yet she can talk.*"
General; Glenwood. Friendship Club 1, 2; Periclean 3, 4.

JEANNE FOX
"*But to see her is to love her.*"
Art; Powell Junior.

ROLAND GERWIN
"*A jolly good mixture.*"
General; Longfellow.

WINTON GILLESPIE
"*What we've heard of him is good.*"
Industrial Arts; Roosevelt. Track 4.

BETTY FRAZIER
"*Girls of this age crave excitement.*"
Academic; Auburndale. Periclean 1, 2, 3, 4; Girls' Athletic League 1, 2, Membership Sec.; Spanish Club 2, 3, 4, V. Pres. 3, 4.

JUANITA FRIEDELL
"*She had beauty of her own.*"
General; Longfellow. Welfare Club 4.

PAUL GINTZEL
"*He never met his match.*"
General; Whittier. Basketball 3, 4.

ALVIN GOLDSTEIN
"*For a man by nothing is so well portrayed as by his manners.*"
General; Fulton. Rifle Club 3.

HELEN FUHRER
"*Her ways are ways of pleasantness.*"
Academic; Longfellow. Periclean 1, 2, 3, 4; History Club 3, 4; Thistle Staff 4.

FRANCES FUJITA
"*Your heart can ne'er be wanting.*"
General; Detroit, Mich.

CHARLES GORRELL
"*He cares not for study—it weakens his eyes.*"
Academic; Whittier.

HARRY GRACE
"*He milks cows!*"
Academic; Boston, Mass. Hi-Y 3, 4; Webster 2, 3, 4, Sec. 3.

BETTY GERNHARDT
"*Her state is queenly.*"
General; Lake Worth, Fla.

MARY JANE GIFFORD
"*A person worth knowing.*"
Academic; Whittier. Friendship Club 1, 2; Philalethean 1, 2, 3, 4; Scottonian Board 4; Thistle Staff 3, 4.

JACK GREENBAUM
"*The better part of valor is discretion.*"
General; Warren.

RAYMOND GREENE
"*A man after his own heart.*"
General; Lincoln. Hi-Y 1, 2, 3, 4; Aviation 1, 2; Alchemist 4; Philatelic 1, 2; Demosthenian 4.

NANCY GILLETT
"*A daughter of the gods, divinely tall.*"
Academic; Longfellow. Friendship Club 1, 2; Philalethean 1, 2, 3, 4.

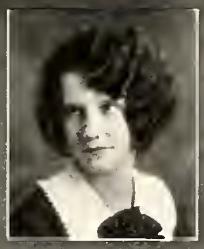

MADELINE GIBSONLITER
"*Girls will be girls.*"
General; Auburndale. Friendship Club 3.

LYNN GRESSLEY
"*What matters if we be happy.*"
Academic; Wauseon. Fasces 4; Alchemist 3, 4; Hi-Y 4.

WILLIAM GRIMES
"*A man of strength and might.*"
General; Indianapolis, Ind.

HELEN GIRKENS
"*From care I am free.*"
General; Whitehouse. Science 4.

KATHERYN GISE
"*She is not like a star— for of her there is but one.*"
Academic; Auburndale. Alchemist 4; Periclean 1, 2, 3; History 3, 4; Girls' Athletic League 1, 2; Cosmopolitan 4; Memorial Committee 4.

JAMES HADDAD
"*Toiling much, fulfilling much.*"
General; Washington.

CHARLES HAGER
"*A man in good repute.*"
General; Monroe. Rifle Club 2, 3.

JAYNE GLASS
"*Promise is most given when least is said.*"
Academic; Whittier.

MARGARET GLEASON
"*A pleasant smile and a pleasant word are two of a kind and she's a third.*"
Academic; Flushing, N. Y. Dramatic Society 4; Fasces 4; Friendship Club 4.

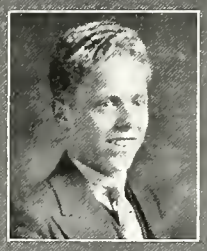

AUSTIN HALL
"*I am not in the roll of common men.*"
Academic; Nathan Hale. Class Treas. 2; Cheerleader 1, 2, 3, 4; Tennis team 1, 2, 3, 4; Senior Class Fellowship Committee.

DONALD HALTEMAN
"*Life is a wisp of fog before the sun.*"
General; McKinley.

SELMA GOODMAN
"*Good nature without disguise.*"
Academic; Fulton. Orchestra 1, 2, 3, 4; Music Guild 3, 4; German Club 3, 4.

ISRAILIA GORDON
"*I'm sure that 'care' is an enemy of life.*"
Art; Cherry. Home Economics 3, 4; Music Guild 3, 4.

FORSTER HARSHBARGER
"*He knows what is what.*"
General; Whittier.

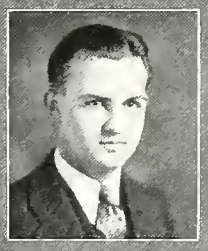

JOHN HAYS
"*Time and tide await no man.*"
General; Whittier.

HELEN JANE GORNY
"*A bonny fine maid of fine degree.*"
General; Warren.

ELIZABETH GRASSER
"*She is pretty, happy, and young.*"
Art; Glenwood.

HAL HEINEMAN
"*I love merriment for merriment's sake.*"
General; Lakewood.

CHARLES HEINLE
"*Genius is a capacity for hard work.*"
General; Nathan Hale. Science Club 3, 4.

MILDRED GRIMINGER
"*Worthy things happen to the worthy.*"
Academic; Monroe. German Club 1, 2, 3, 4, Sec. 1, 2, 3, 4.

EVELYN GROH
"*There is nothing more useful than silence.*"
General; Longfellow. Welfare Club

RALPH HEINZERETH
"*Full wise is he that knows himself best.*"
General; Lincoln.

THOMAS HEYWOOD
"*I would be nobler for his sake.*"
General; Fulton. Webster 1, 2, 3, 4.

RUTH HAAG
"*No farther seek her mertis to disclose.*"
General; Monroe. Welfare Club 4.

CAROLYN HACKER
"*There is a lady sweet and kind.*"
Home Economics; Monroe. Welfare Club 3, 4; Friendship Club 1.

NEWELL HOFFNER
"*I have gained my experience.*"
Art; Whittier. Hi-Y 1, 2, 3, 4, Treas. 4; Demosthenian 3, 4; Track team 4; Sr. Class Banquet Committee Chairman;
Vocational Guidance Committee 4.

RICHARD HAGNE
"*A friendly heart has many friends.*"
General; Fulton. Radio Club 2, 3, 4, Treas. 2, Pres. 3.

ALICE HALFERTY
"*I am the very pink of courtesy.*"
General; Auburndale. Welfare Club 3, 4.

BETTY HALL
"*She leads the way, a lamp in darkness.*"
Academic; Glenwood. Art Club 3, 4, V. Pres. 3; Philalethean 1, 2, 3, 4.

DONALD HOY
"*Alert, with dignified air and important.*"
Industrial Art; Monroe. Radio Club 3.

HENRY HULLHORST
"*A proper man, as one shall see.*"
Academic; Lincoln. Fasces 3.

MARY ELIZABETH HASEL
"*Her state is queenly.*"
General; Glenwood. Fasces 3, 4.

MORRIS ISAACS
"*Can I but talk, I will be happy.*"
Academic; Ottawa, Ontario. Glee Club 3, 4, Publicity Mgr. 4; Fasces 3, 4, Censor 4; Euclidean 4; History Club 3, 4; Sr. Welfare Committee 4.

FRANCES HASKINS
"*A girl who smiled.*"
General; Glenwood. Glee Club 1; Home Economics Club 1, 2, 3, 4, V. Pres. 3, Sec. and Treas. 4.

ROBERT JACOBY
"*Startled by his own thoughts.*"
General; Longfellow.

MILDRED HAYES
"*She brightens up her corner of the world.*"
Academic; Fulton. Periclean 2, 3, 4; Music Guild 3, 4.

FRANCES HARTMAN
"*A frank and open nature.*"
General; Nathan Hale. Welfare Club 2, 3, 4.

GEORGE HYATT JR.
"*What should a man do but be merry.*"
Academic; Monroe. Spanish Club 4.

ELEANOR HASKELL
"*The silence that is in the starry sky.*"
Academic; Whittier. Friendship Club 2, 3, 4; Alchemist 3, 4; History Club 3, 4.

JOHN JACOBI
"*Friends slowly won are long held.*"
General; Cherry. Alchemist 3, 4.

VIOLA HAUSER
"*The charming gaiety of sparkling eyes.*"
General; Cherry. Welfare Club 2, 3, 4; Friendship Club 2, 3, 4; German Club 4.

MARVIN JOHNS
"*A man fashioned after the world's taste.*"
Industrial Art; Auburndale. Engineer 4, Pres. 4; Euclidean 4; Football 1, 2, 3, 4, Varsity 3, 4; Track 2, 3, 4.

WALKER JOHNSON
"It would take a good man to beat him."
General; Warren. Glee Club 4.

EDNA HAYS
"To beguile many, to be beguiled by one."
Academic; Jacksonville, Fla. Periclean 2, 3; Friendship Club 2, 3; Glee Club 2, 3.

PHYLLIS HEINLE
"There is an indefinable charm about her."
Art; Glenwood. Scottonian Art Board 4; Art Club 3, Treas. 3; Senior Play 3.

MILTON KALNIZ
"Noble by heritage, generous and free."
Academic; Philadelphia.

ROBERT KEGG
"A boy worth knowing."
Academic; Lincoln. Alchemist 3, 4; Tennis team 1, 2, 3; Mgr. Swimming Team 4.

JOSEPHINE HEISEY
"The living voice is that which sways the soul."
General; Longfellow. Glee Club 2, 3, 4.

ESTHER HERZBERG
"She knows the joy of living."
General; Immanual. Glee Club 2, 3, 4, Property Mgr. 3; Welfare Club 3, 4.

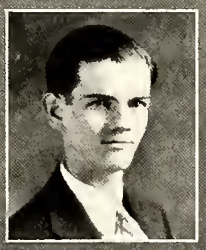

JOHN KENT
"To know him is to like him."
General; Detroit, Mich. Senior Announcement Committee 4; Demosthenian 4.

GEORGE KENYON
"Quality will tell in the long run."
General; Longfellow. German Club 4.

MEREDITH HIGHFILL
"Promise is most given when least is said."
Academic; Monroe. Art Club 3, 4, Pres. 3, 4; Periclean 1.

RUTH HILL
"Her face betokens all things dear and good."
General; Glenwood. Welfare Club 4; Girls' Athletic League 1, 2.

DON KIEHNE
"His heart is as true as steel."
Academic; Cleveland, Ohio.

JULIUS KIEWAT
"*A man to be trusted.*"
Academic; Whittier.

DOROTHY HILTON
"*Nothing endures but personality.*"
General; Whittier. Friendship Club 1; History Club 3, 4, Sec. 3, 4; Philalethean 2; National Honor Society 3, 4; Sr. Finance Committee; Thistle Staff 4, Typist 4.

MARY HOFFMAN
"*I am on my way with a merry heart.*"
General; Warren. Welfare Club 3; Home Economics Club 4.

HUGH KIRK
"*A man of work.*"
Academic; Monroe. Orchestra 2; Euclidean 2, 3, Critic 3.

MAURICE KISER
"*The friends I seek are seeking me.*"
Academic; Lincoln. Fasces 3, 4; Glee Club 3.

LILLIAN HOLLAND
"*Thou art alone in thy rare qualities.*"
General; McKinley. Alchemist 3, 4.

GERTRUDE HOLLY
"*She charmed at once and tamed the heart.*"
General; Whittier.

PHILIP KLINE
"*Make room for a man.*"
General; Fulton.

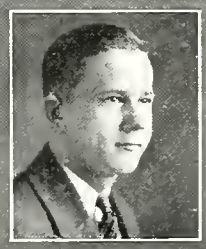

EDWARD KNOTT
"*He who would be wise must daily earn his wisdom.*"
General; Urbana, Ill.

DOROTHY HOLT
"*Your heart can ne'er be wanting.*"
Academic; Fulton. Friendship 1, 2, 3.

GRACE HOPKINS
"*She's a good scout.*"
General; Warren. Rifle Club 3.

THOMAS KOZAK
"*For he who is honest is noble.*"
General; Lincoln. Alchemist 3, 4.

WILBUR KROETZ
"Self trust is the first secret of success."
General; Nathan Hale. Webster; Representative Assembly 3.

JOSEPHINE HORWITZ
"True to her work, her word, her friend."
General; Fulton. Periclean 1, 2, 3, 4; Library Staff 3; Friendship Club 1, 2.

ALFRED LADD
"O, what a rogue am I!"
Industrial Art; Auburndale.

MINETTA HUMES
"Simple in her manner like all great women."

WILLIAM LANGHORST
"A hardy frame, a hardier spirit."
Academic, Dayton, Ohio.

CHARLINE JACKSON
"A nobler name than thine shall never be."
Academic; Longfellow. Science Club 4, V. Pres. 4; Mass Meeting Committee 4; Student Council 4.

CHARLOTTE HOREN
"A girl who has so many wilful ways."
Academic; Monroe.

JOE LACKEY
"A man—though a blond."
General; Indianapolis, Indiana. Golf Team 3, 4; Class Pres. 3, 4; Football, Varsity 2, 3, 4; Thistle Staff 4; Hi-Y 2, 3, 4.

ROMAINE HUEBNER
"Modesty is the magnet of true friendship."
Academic; Lincoln.

ROBERT LAMSON
"Let it content you now to be a man."
Academic; Longfellow.

ELEANORE JABLINSKI
"A wee small voice is a voice of power."
Friendship Club 2, 3; History 3, 4; German Club 4; Orchestra 1, 2.

KARL LEGANT
"Behold, I woke up one morning and found myself famous."
General; Dayton, Ohio. Hi-Y 3, 4; Glee Club 3, 4, Treas. 4.

HAROLD LEMKE
"He was a man, take him for all in all, I shall not look upon his like again."
Academic; Sherman. Euclidean 3, 4; Alchemist 4; Dramatic 3, 4, Pres. 4; Engineering 2, 3, 4; History 3, 4; Scottonian Business Manager 4.

ROZELLA JACOBS
"This world belongs to the energetic."
General; Longfellow. Rifle Club 2; Girls' Athletic League 1, 2, 3, 4; Glee Club 1 2, 3, 4.

CHARLES LOO
"There's a place and means for every man alive."
Industrial Arts; Glenwood. Engineering 3, 4; Serg. at Arms 4.

HELEN JARVIS
"What a spirited soul is this!"
Academic; Glenwood. Friendship Club 1, 2, 3, 4; Spanish Club 4; Art Club 3, 4, Sec.-Treas. 3, V. Pres. 4; Cosmopolitan Club 4.

RAYMOND LOOS
"The good fellow, let's shake hands."
General; DesMoines, Iowa. Band 1, 2, 3, Business Mgr. 3; Orchestra 1, 2; Librarian.

VIOLET JENNINGS
"The only way to have a friend is to be one."
General; Weston, Ohio.

NAN BETTY JACKSON
"Abundance of personality is something to be proud of."
Academic; Fulton. Fasces 3, Quaestor 3; Philalethean 2, 3, 4; Friendship Club 1, 2.

RICHARD LEVISON
"See the conquering hero comes!"
Academic; Fulton. Fasces 3; Hi-Y 4.

GRETCHEN JAEGER
"Beauty is power, a smile its sword."
Philalethean 1, 2, 3, 4, V. Pres. 4; Library Association 4, Treas. 4; Thistle Staff 3, 4; Friendship Club 1, 2, 3, 4; Fasces 3; Library Staff 3.

CARLTON LOOS
"I can do all that may become a man."
Industrial Arts; Monroe.

ELEANORE JEFFORDS
"Be friendly and you'll never want for friends."
Academic; Whittier. Friendship Club 1, 2, 3; Art Club 3, 4.

ROBERT LUDWIG
"Worth makes the man."
General; Whittier. Cross Country Mgr. 3; Track Mgr. 4.

JACK LUSCOMBE
"Here's to a good fellow."
General; Fulton.

IRENE JOHNSON
"The good stars meet in your horoscope."
General; McKinley.

MARJORIE JOHNSON
"Character is even higher than intellect."
Academic; Nathan Hale. Library Association 3, 4; Friendship Club 2, 3, 4; Philalethean 1, 2, 3, 4, Recording Sec. 3.

GORDON MCCLOUD
"I like the difficult things and the earnest work of life."
General; Longfellow.

HAROLD MCMASTER
"One who loves his fellow men."
General; Glenwood.

FRANCES JONES
"She can smile when everything goes wrong."
General; Auburndale.

HELEN JONES
"To judge this maiden right you must know her."
General; Huntington, Ind. Periclean 1, 2, 3, 4.

ROBERT MCNAULL
"Oh, for the life of a vagabond."
General; Cathedral Chapel. Hi-Y 4.

ROBERT MARTIN
"Down through the line he plunged, nor stopped, nor stayed."
General; Nathan Hale. Varsity Football 2, 3, 4; Varsity Track 2, 3; Sr. Social Committee 4; Plays 4; Engineer 2, 3, 4.

HELEN JUERGENS
"A lady with a sunny heart."
General; Whittier. Welfare Club 4; Girls' Athletic League 1.

MARY KELSEY
"Gentle in manner, firm in reality."
General; New York, N. Y.

RUSSELL MATTHEWS
"He was known by all—he played football."
General; Glenwood. Varsity Football 2, 3, 4; Representative Assembly 2.

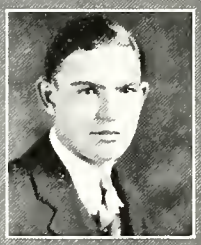

PARKER MATTISON
"I am a part of all I have met."
Academic; Lincoln. Dramatic Society 3, 4, Treas. 4; Alchemist 3, 4, Pres. 4; Scottonian Board 4; Hi-Y 2, 3, 4; History Club 3, 4; Baseball 3, 4; National Honor Society 3, 4.

EMMA LEAH KERN
"Deserving of the respect of all."
Academic; Nathan Hale. Fasces 3; Periclean 3, 4, Censor 4; Music Study Guild 2, 3, 4, Pres. 4; Cosmopolitan Club 4.

FRANCES KETTENRING
"Patience will achieve more than force."
Academic; Defiance, Ohio. Friendship Club 1; Periclean 1, 2, 3, 4.

PAUL MEFFORD
"A true friend is forever a friend."
General; Chicago, Ill.

HENRY MENNA
"What should I do but be merry?"
General; Lincoln.

LOIS KING
"Eternity's too short to utter all thy praise."
General; Buffalo, N. Y.

MARY KIRK
"Her silent course advance."
Academic; Auburndale. Fasces 3, 4.

ROBERT MILLER
"A favorite among his friends."
General; Longfellow. Engineer 2, 3, 4. V. Pres. 4.

WILLIAM MILLER
"A man with a purpose."
Academic; Cleveland, Ohio. Fasces 3; Cosmopolitan Club 4; Swimming Team 4.

BEATRICE KIRKLAND
"Calmness is a great advantage."
General; Whittier. Friendship Club 1, 2, 3, 4.

HENRIETTA KLEINHENZ
"She speaks, behaves, and acts as though she meant it."
General; Fort Wayne, Ind. Friendship Club 3, 4.

WILLIAM MILLS
"The force of his own merit makes his way."
General; Longfellow. Fasces 3.

Benjamin Milner
"*Away with him, he speaks Latin.*"
Academic; Montclair, N. J. Fasces 4, Consul 4 .

Mary Ann Krosschell
"*Sweet and gracious even in common speech.*"
General; Sassenheim, Holland. Welfare Club 2.

Louis Mollencamp
"*The scamp of the campus.*"
General; Whittier. Hi-Y 1, 2, 3, 4; Demosthenian 2, 3, 4; Football 3; Basketball 1, 2, 3, 4, Lightweight 1, 2, Varsity 3, 4.

Lynwood Kurth
"*She is honesty and goodness personified.*"
General; Longfellow.

Arthur Mountain
"*A man's a man.*"
General; Detroit, Mich. Science Club 3, 4, Pres. 3, 4; Philatelic 3.

Fentrus LaBounty
"*Pleasant, kind, and smiling.*"
General; Auburndale. Periclean 3, 4; Friendship Club 2, 3, 4; Music Study Guild 3, 4, Treas. 4.

Evelyn Kock
"*A kindly smile to all she lends.*"
Academic; Glenwood. German Club 4; Library Association 4; Music Study Guild 4.

Carl Mack
"*Yes, he is one of the best men.*"
Academic; Fulton.

Eleanor Krull
"*When fidelity merits the highest praise.*"
Academic; Longfellow. Spanish Club 4; Friendship Club 1, 2; Girls' Athletic League 1, 2, 3, 4.

Robert Moore
"*An independent young man.*"
General; Nathan Hale. Fasces 3.

Amanda Kuzke
"*My head is fair with flaxen hair.*"
General; Wayne. Spanish Club 4; Girls' Athletic League 4; Science Club 4.

Marvin Mull
"*Give him time—he's but a lad.*"
General; Cherry.

CHARLES NAVARRO
"Brave and glorious was his young career."
Industrial Arts; Lincoln. Aviation 2, 3, 4, Treas. 4; Football 2, 3; Track 1, 2, 3, 4; Golf 1, 2, 3, 4, Captain 3, 4; Graduation Committee 4.

HAZEL LAMBERSON
"A merry heart and true."
General; Warren. Welfare Club 4.

MARGUERITE LAMBERT
"The beautiful are never desolate."
Philalethean 2, 3, 4; Friendship Club 2.

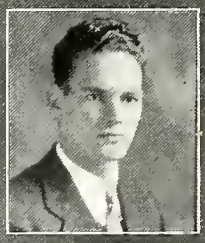

ROBERT NESPER
"Let the path be open to talent."
General; Whittier. Hi-Y 1, 2, 3, 4, Treas. 2, V. Pres. 4; Varsity Football 4; Sr. Announcement Committee Chairman 4; Plays 3, 4.

EDWARD NORTHUP
"I follow the torch."
General; Cherry. Radio Club 3, V. Pres. 3; Music Study 2, 3, 4, Serg. at Arms 2, 3, 4; Track 2; Orchestra 1, 2.

EYLAN LANE
"Her smile is sweetened by her gravity."
General; Columbus, Ohio. Welfare Club 4.

MIRIAM LASKEY
"I fear me there is mischief in those shining eyes."
General; Glenwood. Friendship Club 1, 2, 3, 4; Plays 4; Girls' Athletic League 1.

ROGER O'BRIEN
"I confess nothing, I deny nothing."
General; Cathedral Chapel.

EUGENE ORR
"What have we here?"
General; Chicago. Aviation Society 3, 4; Band, Standard Bearer 4.

RUTH LASLEY
"Friends like Ruth are few,
Always helpful, always true."
General; Sherman. Periclean 2, 3; Friendship Club 3, 4.

LILLIAN LAURSEN
"One who is sociable."
General; Longfellow. Glee Club 3, 4, Sec. 4; Music Study Guild 2, 3, 4.

GRAYDON ORR
"Generous and free."
General; McKinley.

Charles Overbeck
"*The best of comrades.*"
Academic; Whittier.

Marjorie Lease
"*We don't want her any longer,*
She's long enough already."
General; Fostoria, Ohio. Welfare Club 3, 4; Friendship Club 1, 2, 3, 4.

John Parker
"*Still water runs deep.*"
Academic; Liberty Center, Ohio. Fasces 3, 4; History Club 3, 4, Pres. 3; National Honor Society 3, 4.

Helen Leon
"*On with the dance! Let joy be unconfined.*"
General; Cleveland, Ohio. Art Club 4; Friendship Club 4.

Vondell Patterson
"*Slyness never was his fault.*"
General; Longfellow. Hi-Y 2, 3, 4; Lightweight football 1, 2, 3; Demosthenian 4; Sr. Finance Committee.

Virginia Lewis
"*I get the best out of life because I'm happy.*"
General; Whittier. Friendship Club 2.

Ruth Laycock
"*As quiet as a mouse, but surely one fine girl.*"
Academic; Fulton. Friendship Club 1, 2, 3; German Club 4; Art Club 3, 4.

Albert Parker
"*A man's a man.*"
General; Wash. Twp. Central School.

Rose Leibowitz
"*Silence in women is like speech in men.*"
General; Cleveland, Ohio. Music Study Guild 4; Library Staff 4; Library Association 4.

Vance Parker
"*To praise you there is little need.*"
Academic; Fulton. Hi-Y 1, 2, 3, 4 Pres. 3; Demosthenian 3, 4; Student Council 3, 4, Treas. 3; Class Sec. 3.

Jane Leonard
"*Another all-round girl we couldn't do without.*"
Academic; Sherman. Glee Club 4; Girls' Athletic League 1, 2; Cosmopolitan Club 3, 4; Home Economic Club 4; Friendship Club 4.

Seymour Perlis
"*He deserves success.*"
General; Fulton. Alchemist 3, 4, V. Pres. 4; German Club, Pres. 4; Representative Assembly 4.

JOSEPH PETERS
"*I am monarch of all I survey.*"
General; Warren. Glee Club 2, 3, 4; Radio Club 1, 2; Play 4.

HELEN LOMBARD
"*So charming to everyone—pleasant and true.*"
General; Auburndale. Spanish Club 4; Periclean 3, 4.

RICHARD PONTIOUS
"*A bright but quiet lad.*"
Industrial Arts; Lincoln. Aviation 3, 4; Philatelic 2, 3, 4.

LUCILLE LORENZEN
"*Her greeting was always a willing smile.*"
Art; Glenwood. Music Study Guild 2, 3, 4.

CLIFTON PRAY
"*Pray, Clifton, do.*"
General; Whittier.

NOLA LOVELAND
"*A modest manner, a gentle heart.*"
General; Cherry.

DAISEY LINDSLEY
"*'Tis good to be merry and wise.*"
Academic; Longfellow. Fasces 3; Music Study Guild 3, 4; Library Association 2, 3, 4; Friendship Club 1, 2, 3, 4.

LOWELL POHLMAN
"*Girls, can you trust him in the dark?*"
Industrial Arts; Longfellow. Engineer.

CAROLYN LONG
"*A good heart is better than all the heads in the world.*"
Academic; Glenwood. Library Staff 3.

ROBERT POTTER
"*His cares are now all ended.*"
General; Fulton.

RUTH LOTTRIDGE
"*A good and steady worker.*"
General; Glenwood. Friendship Club 1, 2, 3, 4; Cosmopolitan Club 4; Music Study Guild 4; Welfare Club 3, 4.

MORRISS PROESCHEL
"*They steal my thunder.*"
General; Cherry. Band 3, 4.

SAM RAPPAPORT
"I am not now that which I have been."
General; Fulton.

IRENE LOVERING
"She's sensible and quite discreet, With winning ways and manner sweet."
Academic; Lincoln.

JUNE LOVEWELL
"To be amiable is to secure life-long friendship."
Academic; Washington, D. C. Glee Club 1, 2; Periclean 3, 4.

PAUL REAMS
"He is very young, genteel, and shy."
General; McKinley. Philatelic.

ROBERT RESSLER
"Young fellows will be young fellows."
General; Whittier. Philatelic 3, 4, Sec. 3, 4; Orchestra.

CLARA LUKENS
"Genial, jolly, and full of fun."
General; Plainfield, N. J. Friendship Club 3, 4.

EVELYN LUMM
"All abilities are here."
Academic; Monroe. Friendship Club 1, 2, 3, 4; Fasces 3, 4; Girls' Athletic League 1, 2; German Club 3, 4, Pres. 3.

LENARD RICE
"Cheer up! The best part of life is before you."
General; Longfellow. January Graduate.

WALTER RICE
"A man of few words is the best man."
General; Auburndale. Aviation 1, 2, 3, 4, Pres. 4; Engineer 1, 2, 3, 4; Radio 4.

CAROLYN LYON
"It is pleasant to be pleasant and not criticize."
General; Auburndale. Welfare Club 4; German Club 3, 4.

HELEN MCCOMBS
"Mistress of common sense and of herself."
General; Auburndale. Welfare Club 3.

FRED RITTER
"Your heart's desire be with you."
General; Glenwood. Aviation 4; Alchemist 4; Thistle Staff 4; Chairman Sr. Picture Committee 4; Scottonian Board 4; Hi-Y 3, 4.

PARKER ROBINSON
"*Unmuzzle your wisdom.*"
Academic; Fulton. Radio Club 3, 4, Publicity Mgr. 3, Sec. 4; German Club 4.

RUTH MCDONALD
"*She is such a friend as one has need.*"
General; Whittier. Philalethean 2, 3, 4; Library Association Pres. 4; Welfare Club.

MARGARET MCFARLAND
"*Her nature like her voice is sweet.*"
General; Cedar Rapids, Iowa. Periclean 3, 4; Friendship 2; Welfare Club 3, 4.

CARL ROEMMELE
"*It's wiser being good than bad.*"
Industrial Arts; Whittier. January Graduate.

FRED ROGERS
"*Everything comes if a man will only wait.*"
General; Whittier. Band 2, 3, 4, Business Mgr. 2, Publicity 3, Pres. 4; Music Guild 3, 4. January Graduate.

DOROTHY MCLEISH
"*Why be solemn?*"
General; Auburndale. Welfare 3; Home Economics 2, 3.

MARY HELEN MCMACKEN
"*She always loved pretty things.*"
Household Arts; Whittier. Friendship Club 1, 2, 3, 4; Welfare Club; Philalethean 1, 2, 3, 4; Alchemist 3, 4.

OSBORN ROSEVEAR
"*You'll grow up by and by.*"
Art; Glenwood. Scottonian 4; Demosthenian 2, 3, 4, Censor 2, Pres. 3, 4; Thistle 4; Glee Club 2; Band 1; Sr. Social Committee 4; Hi-Y 4.

LOUIS RUIDISCH
"*This is my world.*"
General; Fulton.

RUTH MCMANN
"*The kind of girl you'd look at twice.*"
Art; Nathan Hale. Art Club 3, 4.

MARY JANE MACK
"*It takes a long time to forget her kind.*"
Academic; Delta, Ohio.

VERYL RUPP
"*Hear me, good people, while I talk.*"
General; Wauseon, Ohio. Band 4.

Edwin Rutchow
"*To study is to suffer.*"
Academic; Auburndale. Radio Club 3, 4.

Victoria Mackin
"*Life is brief, art is long.*"
Art; Union. Glee Club 4.

Virginia Mallach
"*A treasure of a friend.*"
General; Cherry.

Wolcott Salisbury
"*He has achieved success.*"
General; Genoa, Ohio. Glee Club 4.

Charles Soutter
"*Let principle ever be thy motto.*"
Academic; Longfellow. Hi-Y 3, 4.

Lucille Marquardt
"*A warm friend and a dandy girl.*"
Art; Lincoln.

Sylvia Marshall
"*There's room in her heart for every boy.*"
General; Nathan Hale. Friendship Club 1, Serg. at Arms 1.

Robert Schaefer
"*He bears the pose of youth upon him.*"
Academic; Longfellow. Hi-Y 2 3, 4; Lightweight football 1, 2; Demosthenian 3, 4; Class Finance Chairman 3, 4; Student Council 1.

Robert Scheib
"*The best of comrades.*"
General; Longfellow. Hi-Y 4; Aviation Society 2.

Beatrice Mason
"*Character is success and there is no other.*"
General; Whittier. Periclean 2, 3, 4.

Margaret Mason
"*What gentleness these women have.*"
General; Glenwood.

Samuel Schuller
"*Grammarian, orator, geometrician—he knows everything.*"
Academic; Sherman. Euclidean 2, 3, 4.

William Schultz
"*Youthful he was gay withal.*"
General; Gunckel. Aviation 3, 4; Cheerleader 2, 3, 4.

Jean Masters
"*Be merry if you are wise.*"
General; Cherry. Spanish Club 3, 4; Periclean 2, 3, 4, Corr. Sec. 4; Home Economics Club 3, 4.

Virginia Mattlin
"*Forever present in the ranks of fun.*"
General; Auburndale. Glee Club 1, 2; Welfare Club 4.

Harold Schwimmer
"*An independent young man.*"
Academic; Lincoln. Aviation Society 2, 3, 4; Philatelic 2, 3, 4, Serg. at Arms 4; Lightweight football 3.

Fred Selejan
"*Happiness comes without effort.*"
General; St. Louis, Mo. January Graduate.

Nelda Meeker
"*She carries the stars in her eyes.*"
General; Lincoln. Friendship Club 1, 2, 3; Music Study Guild 4.

Yula Mercer
"*She owns a one-way ticket to success.*"
General; Pontiac, Mich.

George Shelley
"*I take life easy and I find it quite worth while.*"
General; Miami, Fla. Hi-Y 1, 2, 4; Demosthenian 4; Spanish Club 4; Senior Picture Committee 4.

William Sherer
"*Learn while you're young.*"
General; Fulton. Glee Club 3, V. Pres. 3; Radio Club 3, Treas. 3; Philatelic 1.

Mildred Meminger
"*One who is sociable.*"
General; Glenwood. Music Study Guild 3, 4; Glee Club 3, 4.

Hazel Merce
"*As quiet as a mouse, but surely one fine girl.*"
Academic; Richardson. German Club 4.

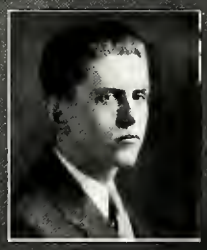

Robert Sherman
"*His words are firm and forceful.*"
General; Lansing, Mich.

CARLTON SHERWOOD
"*Youth comes once in a life-time.*"
Industrial Arts; Auburndale.

ALICE JANE MILLER
"*A modest manner; a gentle heart.*"
Academic; Fulton.

JOSEPH SHRUM
"*For he was studious—of his ease.*"
Academic; Longfellow. Band 1, 2, 3, 4; Fasces 3, Treas. 3; Aviation 1, 2, 3, 4.

NELLIE MOOR
"*A favorite among her friends.*"
General; Monroe. Music Guild 4; Glee Club 4.

CLIFFORD SIEMENS
"*Our revels now are ended.*"
General; Lincoln. Webster 4; Hi-Y 3, 4, Athletic committee 3, Initiation committee 4; Football, lightweight 2, 3.

LOIS MORGAN
"*Whose happiness was in serving others.*"
Academic; Glenwood. Music Guild 4; Art Club 4.

LILLY MILIGAN
"*A true woman who talks to live and lives to talk.*"
Academic; Cherry. Glee Club 4; Friendship Club 3, 4.

ROBERT SHIREY
"*The wisest man the world e'er saw.*"
General; Sherman. Engineer 3; Hi-Y 4; Track 3.

ELOISE MOLING
"*Beware of her fair head, for she excels all women in the magic art of her locks.*"
General; Nathan Hale. Welfare 4.

ROY SIBERT
"*We do not what we ought.*"
General; Lincoln.

MABEL MOORE
"*A warm friend and a dandy girl.*"
General; Altoona. Welfare 4; Friendship 3, 4.

DON SMITH
"*Not to know me argues yourselves unknown.*"
General; McKinley. Glee Club 4; Football 3.

NORMAN SOMERVILLE
"*Youth is wholly experimental.*"
General; Cherry. Radio Club 2, 3, 4, Treas. 4; Rifle Club 2, 3, Pres. 3; Football 2, 3, 4, Lightweight 2, 3, Varsity 4; Baseball 3, 4; Representative Assembly 3.

HAZEL MULL
"*Modesty cannot be excelled by other virtues.*"
General; Whittier. Friendship Club 1, 2, 3, 4.

RICHARD SPENCER
"*I won a noble fame.*"
General; Whittier. Track 3, 4, Varsity 4.

CORRINNE MYERS
"*Small and dark and full of fun.*"
General; St. Agnes.

HENRY STEVELBERG
"*If I chance to talk a little wild, forgive me.*"
General; Warren. Varsity Track 3, 4; Varsity Cross Country 3, 4.

MARGUERITE NEWMAN
"*Her pleasant way has won our admiration.*"
Academic; Cherry.

MARGARET ANN MORGAN
"*Nowhere so busy a girl as she there is.*"
Academic; Glenwood. Friendship Club 4; Spanish Club 4; Welfare Club 2, 3, 4; Philalethean 2, 3, 4, Pres. 4; French Club 4.

BURTON SOUTHARD
"*A combination—dash and dignity.*"
Academic; Lincoln. Fasces 3, 4; Hi-Y 3, 4.

MARCEIL MUNDWILER
"*A sweet girl, both pretty and neat.*"
General; Lincoln.

CHARLES SPRY
"*The dreamer lives on forever,*
The toiler dies in a day."
Academic; Fulton. Euclidean 2; Music Study Guild 3, 4; Fasces 3, 4.

WINIFRED MYERS
"*Good humor only teaches charm to last.*"
General; Glenwood. Glee Club 4.

WARREN STEVENS
"*I 'spect I growed.*"
Academic; Whittier. Orchestra 1, 2, 3, 4, Treas. 4.

MEYER STRAUS
"*Of their merits modest men are dumb.*"
Academic; Lagrange. Euclidean 2.

VELMA PETE
"*A fun-loving lass—see the mischief in her eyes.*"
General; Nathan Hale. Welfare Club.

LEWIS STUMP
"*He stumps me.*"
Industrial Arts; Longfellow. Engineer 3, 4.

RUTH PITTMAN
"*Patience is a plant that grows not in all gardens.*"
General; Fulton. Friendship Club 1; Welfare Club 3, 4.

ROBERT STINE
"*I have met the enemy and he is mine.*"
General; Glenwood. Orchestra.

PHYLLIS PRICE
"*She's just the kind whose good nature never varies.*"
Academic; Fulton. Friendship Club 1, 2; Girls' Athletic League Membership Sec. 1, 2.

RUTH PEARLMAN
"*In time of need, a friend indeed.*"
General; Fulton. Friendship Club 2, 3, 4; Library Association 4.

ED STRONG
"*He had a head to contrive, a tongue to persuade, and a hand to execute any music.*"
Academic; Lincoln. Orchestra 1, 2, 3, 4, Librarian 2, V. Pres. 3, Pres. 4; Hi-Y 1; Alchemist 4; Senior Banquet Committee 4.

KATHRYN PHILLIPS
"*A girl who has so many pleasing ways.*"
General; Nathan Hale. Art Club 4; Music Study Guild 4; Welfare Club.

PAUL SUN
"*Destiny hath much for him.*"
General; Monroe. Hi-Y 1, 2, 3, 4.

VIRGINIA POND
"*Control of self is God's greatest gift.*"
Academic; Erie, Pa.

ROBERT STOLLBERG
"*Nothing is impossible to a willing heart.*"
Academic; Monroe. Orchestra 2, 3, 4, Librarian 4; Hi-Y 2, 3, 4; German Club 3, 4.

THOMAS SWICKHEIMER
"His smile is sweetened by his gravity."
General; Stickney.

BETTY PUNCHES
"An earnest maiden, and clever, too."
General; Roosevelt.

ELOISE RABBE
"What is done wisely is done well."
Academic; Monroe. Friendship Club 1, 2, 3, 4, Sec. 2; Girls' Athletic League 1, 2, 3, 4; Senior Welfare Committee Chairman 4; Scottonian Board 4; Philalethean.

JACK TALLMAN
"Whatever is, is right."
General; Fulton. Demosthenian 2, 3, 4; Hi-Y 1, 2, 3, 4; Tennis Club 3.

NORBERT TAYLOR
"And say to all the world—'This is a man.'"
General; Lagrange. Spanish Club.

MIRIAM RAHRIG
"She will outstrip all praise, and make it halt behind her."
General; Glenwood. Friendship Club 1, 2, 3, 4; Philalethean 3, 4.

ALICE RAY
"Speech is great, but silence is greater."
General; McKinley. Friendship Club 1, 2, 3.

PAUL TEOPAS
"Thou hast borne the struggle to the end."
General; Glenwood. Football, Lightweight 1, 3, Varsity 4.

WILLIAM TEEL
"'Tis good to be merry and wise."
General; Washington. Hi-Y 1, 2, 3, 4; Lightweight football 3, 4.

DORIS REED
"I apprehend nothing but jollity."
General; McKinley. Welfare.

BERNIECE RIESER
"My head is fair,
With flaxen hair."
General; Fulton. Glee Club 4.

EDWARD TERRY
"I have been a stranger in a strange land."
Academic; Fulton.

Frederick Terry
"*So much one man can do,*
That does both act and know."
Academic; Monroe. Fasces 3, Treas. 3; Golf Team 2, 3, 4.

Marie Repasz
"*Thou art the soul of happiness.*"
General; Glenwood.

Lawrence Threm
"*See the conquering hero comes.*"
General; Cherry.

Antoinette Rhodes
"*For some we loved—the loveliest and the best.*"
Academic; Glenwood. Friendship 1, 2; Philalethean 1, 2, 3, 4; Senior Picnic Committee 4; Scottonian Board 4.

Clifort Troutner
"*Bring me no more reports.*"
General; Longfellow. Aviation 2.

Margie Robinson
"*Wit to persuade and beauty to delight.*"
Art; Nathan Hale.

Alyce Mae Relyea
"*She seemed all earthly matters to forget.*"
Academic; Lincoln. Friendship Club 1, 2, 3; Cosmopolitan Club 3, 4.

Paul Thackara
"*Bid me discourse, I will enchant thine ear.*"
Academic; Columbus.

Elizabeth Reynolds
"*She has a beauty of her own.*"
General; Monroe. Friendship Club 1, 2, 3, 4; Periclean.

Douglas Traphagen
"*He's wee, but he's wicked.*"
General; Nathan Hale. Rifle Club 3.

Ruth Riehle
"*A sweet solace of labors.*"
General; Cherry. Girls' Athletic League.

James Truesdall
"*Such a man would win most any one.*"
General; Fulton. Hi-Y 1, 2, 3, 4; Tennis Club 2.

WILLIAM WAHL
"*He is not responsible for all that he does.*"
Academic; Glenwood. Fasces 3; German Club 4, Treas. 4.

LUCY ROEMER
"*She moves like a goddess and looks like a queen.*"
General; Glenwood. Sr. Banquet Committee.

ROSALIE ROSENBERG
"*A noble type of womanhood.*"
General; Fulton. History Club 3, 4; Library Staff 3, 4; Music Study Guild 4; Representative Assembly 3; Periclean 2, 3, 4.

ROBERT WALKER
"*He's a man who acts like one.*"
General; Franklin. Alchemist 3, 4; Euclidean 4; Engineer 4; Dramatic Society 4.

LUNDY WALTON
"*Here's to a good fellow.*"
General; Warren.

CELIA ST. CLAIR
"*'Twas her brilliance shining through That gave her hair so bright a hue.*"
Academic; Whittier. Periclean 3, 4; National Honor Society 3, 4; Scottonian Board 4; Fasces 3, 4, Consul 4.

ELSIE SANTEE
"*Beautiful behavior is the finest of fine arts.*"
General; Auburndale. Welfare Club; Home Economics.

LOUIS WEINRIGH
"*A king of good fellows.*"
Academic; Roosevelt. German Club 4.

SAM WEISS
"*I laugh at the world.*"
General; Jefferson.

ISABELLE SAWYER
"*The world delights in sunny people.*"
General; Fulton. Welfare Club.

HELEN SCARLETT
"*Sweetness, truth, and every grace.*"
Academic; Whittier. Friendship Club 1, 2, 3, 4, Sec. 3, Pres. 4; Philalethean 1, 2, 3, 4, Reporter 3, Corresponding Sec. 4; Dramatic Society 3, 4, V. Pres. 4; Thistle Staff 4; Girls' Athletic League.

DAVID WEST
"*A serious minded youth, who never idles away his time.*"
General; Lima, Ohio.

ROBERT WISKOCHIL
"*He is a quiet boy—some times.*"
General; Whittier. Rifle Club 3.

FLORENCE SCHNETZLER
"*A perfect woman, nobly planned.*"
Academic; Glenwood.

ROBERT WOLFE
"*He is as clever as any of you.*"
Academic; Whittier. Aviation Society 1; Demosthenian 3, 4.

BEATRICE SCHULLER
"*The world knows nothing of some of its people.*"
Academic; Fulton. German Club.

FREDERICK WORRAL
"*Worth makes the man.*"
General; Wernert's Corners.

VIVIAN SCOTT
"*May a pack of blessing light upon your back.*"
General; Auburndale. Science Club 3, 4; Home Economics 1, 2, 3; Girls' Athletic League 1, 2, 3; Glee Club 1, 2; Friendship Club 1, 2.

EVELYN SCHAAL
"*Softly speaks and sweetly smiles.*"
Academic; Fulton. Philalethean 4; Spanish Club 3; Welfare Club 4.

JACK WITTMAN
"*It's a very serious thing to be a funny man.*"
Academic; Nathan Hale. Hi-Y 1, 2, 3, 4; Webster 2, 3, 4; Football Lightweight 1, 2, Varsity 3, 4.

MILDRED SCHUH
"*She smiled on many, just for fun.*"
Academic; Columbus, Ohio.

HAROLD WOOLF
"*The good fellow, 'Let's shake hands.'*"
General; Warren.

MARGARET SCHWYN
"*She smiles and smiles and will not sigh.*"
General; Nathan Hale. Music Study Guild.

WILLIAM YEISLEY
"*Deny him merit if you can.*"
General; Kenton, Ohio. Orchestra 3, 4; Band 3, 4; Drum Major 3, 4.

WILSON ZEITLER
"What have we here?"
General; Nathan Hale. Football Lightweights 1, 2; Basketball Lightweights 2, 3; Hi-Y 4.

BERTHA SEPS
"Of whom the world is not worthy."
General; Fulton. Friendship Club 3, 4; History Club 3, 4; Home Economics 4; Library Staff 4.

HELEN SHANER
"Quiet, unassuming, gracious."
General; Hull, Mich.

WOODROW ZEITLER
"And here's another."
General; Nathan Hale. Football Lightweights 1, 2, Varsity 3, 4; Basketball Lightweights 2, Varsity 3, 4; Track, Varsity 3, 4; Hi-Y 4.

MYRA SHAW
"Mindful not of herself, but kind to all."
General; Fulton. Welfare Club 2, 3, 4.

LUCILE SHEFFIELD
"Just good natured, that's all—and not pretentious."
General; Fulton. Friendship Club 3, 4.

CORA SHEPLER
"Let mildness ever attend my tongue."
General; Franklin. Periclean 2; Friendship Club 1, 2, 3, 4; Library Association 1, 4. Property Mgr. 4; Glee Club 1.

ELEANOR SHERMAN
"By diligence she wins her way."
General; Fulton.

EMILY SHERMAN
"Graceful and useful all she does."
Academic; Whittier. Orchestra 3; Band 1, 2; Friendship Club 1, 2, 3, 4, V. Pres. 2, 4; Thistle Staff 4; Girls' Athletic League 1, 2, 3, 4; Senior Representative 4; Dramatic Society 3, 4.

VIRGINIA SHERWOOD
"A merry heart doeth good like medicine."
Academic; Auburndale. Student Council 3; Friendship Club 1, 2, 3, 4; Periclean 2, 3, 4.

MERCEDES SHRINER
"Good nature and good sense must ever join."
General; Cherry.

LUCILLE SIEGEL
"Make haste to live, and consider each day a life."
General; Longfellow.

ALYCE SISCO
"*Modesty and truth in all she does.*"
General; Glasgow, Ky. January Graduate.

ESTHER SKELDON
"*A smiling lass is the most lovable.*"
General; Longfellow. Welfare Club 4.

KATHRYN SLINK
"*A true friend is a most precious thing.*"
General; Whittier. German Club 4; Home Economics Club 1.

FLORENCE SMITH
"*An earnest worker is assured a place in the world.*"
General; Upper Sandusky, Ohio. Friendship Club; Library Staff 3, 4.

MARY EDITH SMITH
"*A huge capacity for working and for making friends.*"
General; Whittier. Friendship Club 1, 2.

HELEN SMITH
"*A fair exterior is a silent recommendation.*"
General; Glenwood. Welfare Club 3, 4; Girls' Athletic League 1; Freshman Representative 1.

MARION SMITH
"*A cheery smile, a countenance unworried.*"
General; Jefferson.

MARY SMITH
"*In virtues nothing earthly could surpass her.*"
General; Upper Sandusky, Ohio. Friendship Club; Orchestra; Library Staff.

VERA SMITH
"*Silence in a woman is like speech in a man.*"
General; Andrews. Welfare Club 4.

ESTHER SNYDER
"*As willing as the day is long.*"
General; St. Ann's. Library Staff 4; Welfare Club 4.

MARGUERITE STACEY
"*Both polite and sincere.*"
General; Longfellow. Friendship Club 1, 2.

BEATRICE STEAD
"*A silent nature, concealing a warmth of true friendship.*"
Academic; Nathan Hale. Library Staff 4; Girls' Athletic League.

LORRAINE STEUDE
"*Her eyes speak louder than her voice.*"
Home Economics; Longfellow. German Club 4; Home Economics Club 1, 2, 3, Sec.-Treas. 3.

ROBERTA STINE
"*Here is a soft and pensive grace.*"
General; Glenwood. Welfare Club 3; Science Club 4.

JUNE STRIGGOW
"*Her care was never to offend, and every creature was her friend.*"
General; Fulton. Welfare Club 2, 3, 4.

MAXINE SWIFT
"*Ah! she's a bonnie lass.*"
General; Cherry. Glee Club 1; Welfare Club 3, 4, Sec. 4.

CAROLYN TAYLOR
"*Charms strike the sight and merit wins the soul.*"
General; Fulton. Orchestra 2, V. Pres. 2; Band 4.

RUBY THOMBS
"*The force of her own merit makes her way.*"
General; Mansfield, Ohio.

ROSEMARY TOFFLER
"*If she has any faults, she has left us in doubt.*"
Academic; Fulton. Friendship Club 1; Periclean 4.

JUDITH TOM
"*Pretty, clever, and full of fun.*"
Academic; Fulton. Friendship Club 1, 2, 3, 4; Philalethean 1, 2, 3, 4, Censor 4; Thistle Staff 4; Girls' Athletic League 1, 2.

MARJORIE URICH
"*Soft peace she brings wherever she arrives.*"
Academic; Detroit, Mich. Fasces 4.

JEAN VALDARE
"*A pleasant smile and a pleasant word*
Are two of a kind, and she's a third."
General; Whittier. Friendship Club 4; Home Economics Club 4.

MARY JANE VAN TINE
"*The delicate tints and sweetness*
That an artist loves to paint."
General; Fulton. Music Study Guild 4; Scottonian solicitor 4.

HELEN VAN WORMER
"*So sweet a girl we've never seen.*"
Academic; Whittier. Friendship Club 4; Home Economics.

Dorothy Vogt
"*A heart as true as steel.*"
General; Gunckel. Music Study Guild 4.

Vera Walker
"*Always happy, never sad.*"
Academic; Glenwood. Friendship Club 1, 2, 3, 4; Cosmopolitan Club 3, 4, Sec. 3, Pres. 4; Girls' Athletic League 1, 2, 3, 4; Representative Assembly 2.

Julia Warner
"'*Tis my talent to conceal my thoughts.*"
General; Warren. Friendship Club 2, 3, 4.

Viola Waterman
"*As full of happiness as the hive is full of bees.*"
General; Monroe. Friendship Club 1, 2, 4; Welfare Club 4.

Jane Weaver
"*Smiling and cheerful, always the same.*"
Academic; Harvard. Friendship Club 2, 3; Class Social Committee 3, 4; Philalethean 2, 3, 4.

Fanny Weinstein
"*With countenance demure and modest grace.*"
General; Warren. Cosmopolitan Club 3; Science Club 3, 4; Girls' Athletic League 1, 2, 3.

Rose Weinstein
"*A heart unspotted is not easily daunted.*"
General; Newport News, Virginia. Library Association 4; Library Staff 4.

Lillian Weiss
"*The faithful are certain of their reward.*"
General; Jefferson. Girls' Athletic League 1.

Dorothy Whitmore
"*Content is the wealth of nations.*"
General; Lincoln. Welfare Club 3, 4.

Martha Whitmore
"*A comrade blithe and full of glee.*"
General; Glenwood. Dramatic Society 3, 4; Art Club 3.

Gladys Williams
"*A thoughtful life is a pleasant life.*"
General; Lincoln.

Marion Willis
"*The cautious seldom err.*"
Academic; Detroit, Michigan. Fasces 3; Alchemist 4.

MARJORIE WILSON
"There is unspeakable charm in the student who cares."
Academic; Erie, Pa.

EDITH WINDISCH
"Truth as humanity knows it."
General; Auburndale.
Glee Club 2; Friendship Club 2; German Club 4.

VIRGINIA WITTMAN
"Air and manners are more expressive than words."
General; Nathan Hale.

BETTY YEISLY
"The envy of many, the glory of one."
General; Ann Arbor, Mich. Welfare Club 3.

MARJORIE YOUNG
"The fairest daughter of the seven muses."
General; Nathan Hale. Thistle Staff 4; Friendship Club; History Club; Periclean.

DAVID STONE
"Last but not least."
General; Fulton. Track 2, 3; Aviation 2, 3, 4; Serg. at Arms 4.

Other Seniors

Joe Armon
Roland Bowers
Charles Brandhuber
Don Brewster
Joseph Bristoll
John Bruning
Richard Carney
Franklin Daily
Edward Dalkowski
Arthur Davis
Bernard Faller
William Gerwin
Alfred Goldman
Donald Grubb
Donald Hayes
Robert Heal
John Holt
Howard Kawi
Robert Lang
William Leonard
Evelyn McCardle
Ruth Reinhart
Luther Reuman
Gene Robens
Emile Ruffier
Dorothy Sanders
Don Scouten
Gordon Sedgwich
Dolores Smith
Gertrude Spaulding
Raphael Teitlebaum
James Tremnrell
Margaret Weihl
Emma Young
Betty Hardman

The primitive wood-burning train, forerunner of our great steel monsters, revolutionized transportation. It marked the transition from the use of brute strength to mental astuteness.

Junior Class

HAVING reached the junior class, we made plans for the year, the first one in which we may enjoy the privileges that are permitted only to upper classmen. We chose our officers and our adviser and appointed our committees, and then we were ready to start the year off with a bang and to put all our interest and efforts into our projects.

The Junior Class set a new record for school entertainments with the annual J-Hop, given in the Commodore Perry Ballroom, on the twenty-seventh of February. About two hundred and fifty couples enjoyed the dancing to the peppy music furnished by Ray Humphrey and his orchestra. The comments of many students and the large crowd present testified to the fact that the dance was a huge success, not only socially, but also financially.

May the twenty-ninth, the juniors gave a farewell party for the Senior Class. Favors were given to the seniors. Approximately three hundred couples enjoyed the dancing from nine to twelve.

To Mr. Earle F. Baum, our class adviser, we owe the greatest thanks for his loyal and helpful support in our undertakings.

The Junior Class, which has completed a successful year, is now looking forward to their senior year and hopes they may prove themselves worthy of their position as seniors.

Don Mewhart | Sue Sherer | James Kressler | Earl Smith

JUNIOR CLASS OFFICERS

President – – – – – – DON MEWHART
Vice President – – – – – SUE SHERER
Secretary – – – – – – JAMES KRESSLER
Treasurer – – – – – – EARL SMITH

Fred Lutz Roselyn Mathews Earl Smith

Junior Class Committees

RING COMMITTEE

Roselyn Mathews, Chairman
Ethlynn Boese
Eleanor Crowell
Sue Sherer
Ray Carlson
Charles Schultz

SOCIAL COMMITTEE

Fred Lutz, Chairman
Robert Vogel
Mary Beatty
Carolyn MacDonald
James Kressler

FINANCE COMMITTEE

Earl Smith, Chairman
Emma Lou Hauck
Dorothy Kelly
Don Mewhart

Juniors

Adams, Betty
Adcock, Alta
Algeo, Larry
Allan, Carleton
Allen, Mary Elizabeth
Anderson, Nathalie
Anderson, Vernor
Andrus, Miriam
Applebaum, Ruth
Arduser, Robert
Aschbacker, Doris
Aschbacker, Hope
Austin, Audrey
Avers, Maurice
Bailey, Jack
Barber, Edith
Barger, Mary Jane
Barlett, Josephine
Barnes, Bruce
Bars, Royce
Bassett, Peter
Beatty, Mary
Beck, Robert
Beckham, Robert
Beeler, Marjorie
Beerman, Robert
Bellows, Hal
Benson, Lucile
Berger, Ruth
Berlin, Eleanor
Biglow, Marjorie
Bisher, Phyllis
Blackburn, Douglas
Blackmore, Virginia
Blanchard, Evelyn
Boese, Ethlynn
Bolen, Dorothy
Boyer, Kenneth
Britton, Helen
Brocklebank, Ernestine
Brown, Ruth
Bruehlman, Kathryn
Bruning, Dick
Bruning, Josephine
Bryan, Helen
Burge, Charles
Burgin, Jane
Burpee, Gerald
Butler, Jane
Cable, Frank
Campbell, Lolà
Campbell, Mildred
Carlson, Raymond
Caswall, Jane
Chapman, George
Chiles, Eleanor
Changait, Lucian
Clapp, Robert
Clevenger, Marguerite
Close, Henry
Coates, George
Coe, Eugene
Cole, George
Conner, Ralph
Conrad, Marion
Cooke, Douglas
Cooper, Joe
Coppus, Mildred
Cousin, Sylvia
Crackett, Kathleen
Crawford, Donald
Cross, Alice
Crouch, Gorden
Crouel, Kathryn
Culver, Cleo
Cunningham, Robert
Cunningham, William
Dack, Virginia
Davis, Eleanor
Davis, Ernestine
Davel, Robert
Dennison, Eleanor
Dickson, Elaine
Doherty, John
Daliva, Sylvia
Donski, Olga
Douglas, Mariana
Dowd, Barbara
Dromgold, Aileen
Ehret, Jane
Eichner, Kenneth
Elliott, Jane
Elwing, Eleanor
Emerine, Robert
Epstein, Isadore
Fair, Esther
Farber, Loretta
Farnal, Madeline
Feder, Frances
Felt, Kenneth
Feniger, Bernice
Ferguson, Marion
Finkelstein, Jack
Fisher, Donald
Florence, Alfred
Flory, Helen
Forman, Aubry
Fowler, Betty Jane
Frances, Clarice
Frazen, Louis
Frederick, Lloyd
Frehse, Norma
Friauf, James
Friedell, Juanita
Friedlander, Mary Jane
Frost, Laura
Galpin, Doris
Galliers, Philip
Garn, Thelma
Gavaris, Nita
George, Nadyne
Gervick, James
Gerwin, Florence
Gill, Gladys
Girard, Audley
Githens, William
Glenney, Doris
Gluck, Daniel
Golding, Edward
Goldman, Ray
Goldmann, Mary
Goodwillie, John
Goshia, Rosemary
Gould, Stanley
Greenbaum, David
Greene, Kenneth
Griffin, Frederick
Grigsby, John
Grimm, Edward
Gross, Kathryn
Grunst, Harold
Hanf, Mildred
Harvey, Henrietta
Hauck, Emma Lou
Hauss, Mary Gene
Hawley, John
Hayman, Genevieve

Juniors—Continued

Haynes, Elea
Hays, John
Heaney, Kennard
Heinzerath, Ralph
Henderson, Katheryn
Henry, Margaret
Herrel, Gladys
Heywood, Alyce
Hill, Helen
Himes, Mary
Hines, Lawerence
Hoaghin, Ruth
Hoffman, Eleanor
Hoffman, Ida
Hohly, Florence
Homrighous, Albert
Hooker, Mary Lou
Hoover, Betty
Hausen, Margaret
Hawes, Gladys
Hoyt, Betty Lou
Hughes, Evelyn
Huntley, Margaret
Husted, Clark
Jacobson, Jerome
Jameson, Mary Jo
Jameson, Norman
Jamieson, Burton
Jamra, Jeanette
Kick, Marvin
Kieler, Charlotte
Kelley, Bernice
Kelley, Dorothy
Kelly, Margaret
Kemper, Andrew
Kimmerling, Rowena
Kindell, Norris
Kinker, Raleigh
Kirby, Alice
Klag, Edwin
Klei, Louis
Kloffenstein, Maratha
Klatz, Bob
Knapp, Ray
Kniesser, John
Kressler, James
Krieft, Peg
Kruse, Katherine
Kurth, Walter
Lang, Robert
Langhorst, Mary Jane
Laskey, Stanley
Laskey, Roland
Latham, Helen
Laurich, Hazel
La Voie, Edmond
Lehman, Margaret
Leslie, Lee
Lewis, Wilbur
Libeirman, Mitchell
Lohmeyer, Wilson
Long, Robert
Loudenslager, Miles
Lowenthal, Barbara
Lukens, Alfred
Lutz, Fred
Mc Clay, Lorraine
McIlwain, Jane
McKesson, Elmer
McMaken, Paul
MacDonald, Carolyn
Maier, Sarah
Mariea, Donald
Marquardt, Arlhus
Marquardt, Grace
Marshall, Winifred
Martin, Doris
Mason, Geraldine
Mastor, David
Mather, Aubrey
Mathews, Roselyn
Mauk, Jack
Mickley, Pauline
Menna, Josephine
Mereckel, Edith
Meredith, Charles
Messer, Lucile
Messinger, Mary
Mewhart, Donald
Meyer, Albert
Meyers, Hazel
Miller, Albert
Miller, Kathryn
Minke, Marjorie
Mitchell, Janice
Mittendorf, Louise
Moore, Mabel
Moore, William
Morris, Leonard
Morrow, Geraldine
Mostor, David
Mowry, Paul
Mueller, Lomora
Murray, Charlotte
Mussehl, Edward
Myers, Bernita
Myers, Ralph
Narrance, Carolyn
Neander, Margaret
Neorr, Harry
Neuhausel, Lawrence
Neuiel, Jerry
Newman, Evelyn
Niekels, Betty
Nissen, Kenneth
Nooney, Robert
Northrup, Annette
Oder, Betty Jane
Pacyno, Philip
Parisky, Bernard
Patterson, Vondell
Pearce, Virginia
Peatee, Louie
Penske, Arthur
Pentecost, Junior
Peny, Virginia
Perry, Robert
Perry, Ross
Peters, Ruth
Piach, Jeanette
Poffenbaugh, Charles
Pollock, Berenice
Potter, Dorothy
Putt, Barbara
Quiggle, Jack
Quillen, George
Quimby, Richard
Radatz, John
Radloff, Florence
Radloff, Kathryn
Ramus, Rita
Rankin, Robert
Ravin, Oscar
Ravialo, Victor
Recker, Robert
Reed, Marvin
Reinsteim, Rose

Juniors—Continued

Rengel, William
Restemeier, Ruth
Reynolds, Robert
Richards, Ruth
Robins, Gene
Roehrs, Robert
Rosenbaum, Lillian
Rosenberg, Sarah
Rudick, Florence
Rumis, Esther
Sack, Eria
St. Amant, Amanda
Schaefer, Laurence
Schneider, Edward
Schuldt, Lucile
Schuller, Valera
Schultz, Charles
Schuster, Charlotte
Schwartz, Henry
Scouten, Don
Segel, Sam
Sharp, Ford
Sharp, Wilma
Shaw, Leone
Shawaker, Robert
Shearer, Floyd
Sheets, Jack
Sherer, Suzanne
Sherman, Carolyn
Sherman, Hortense
Shopnick, Lillian
Simon, Juliet
Simonds, Josephine
Simonds, Mary
Singal, Minnie
Skalkos, Peter
Smith, Earl
Smith, Harold
Smith, Virginia
Sneathen, Foster
Snell, Muriel
Snell, Nell
Southard, Edward
Sperry, Mabel
Spooner, John
Stadler, Wilbur
Stautzenberger, Dawn
Stevelberg, Henry
Stitzer, Dorothy
Stoiber, William
Stollberg, Robert
Stone, David
Storer, Gerald
Strater, John
Sun, Paul
Swartzberg, Ruth
Taylor, Carleton
Taylor, Jane
Tealle, Dorothea
Tepec, Lawrence
Thornton, Priscilla
Thurston, Pauline
Tausey, Morris
Tresslar, Richard
Treuhaft, Ralph
Van Wormer, Margaret
Vaughan, Anna
Vitz, Richard
Vogel, Robert
Van Goeben, Louise
Wagner, Paul
Walendzak, Stanley
Walker, Jane
Ward, Emery
Waterfield, Vaughn
Waterman, Viola
Watt, Minnie
Weaver, Verne
Weber, Harry
Weinstein, Fanny
Weinstein, Reva
Wenzlaw, Helen
Wern, Richard
Werner, Cora
Westcott, Robert
Wickter, John
Willard, Bruce
Willard, William
Willhite, Judson
Williamson, Virginia
Willis, Virginia
Wilson, Bruce
Winkelman, Gerald
Wisnofake, Eleanor
Woeson, Max
Wonders, Florence
Wood, Harold
Woodbury, Ferris
Worst, Le Clare
Way, Barbara
Wright, Virginia
Ziemer, Ruth
Zimmer, George
Zuleger, Miriam

SOPHOMORE

The canal was a powerful link in the chain of transportation connecting the vast inland plains with the Great Lakes. The canal boat made its way lazily and with pauses here and there, ultimately reaching its destination.

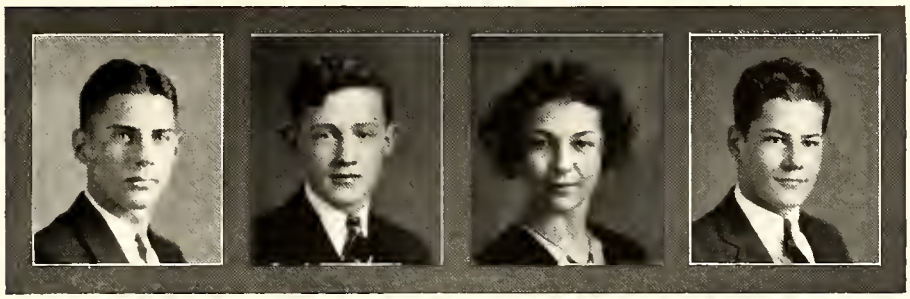

Tom Garrison | Lee Miller | Harriet Keeling | Bob Metzler

Sophomore Class Officers

President – – – – – – – – – – – – Tom Garrison
Vice President – – – – – – – – – – – Lee Miller
Secretary – – – – – – – – – – Harriet Keeling
Treasurer – – – – – – – – – – – Bob Metzler

Sophomore Class

Sophomores! ! ! At last we have attained that precarious position of superiority where we are above the freshmen and yet are hardly on a level with the upper classmen. Our most longed-for wish has been granted and we are sophomores. Long may our banner wave for having the largest class in Scott for the year of 1931.

The social event of the year was the Sophomore Prom. Several swagger sheiks courageously got dates and allowed their toes to be massacred for a whole evening. Completely horrified and belittled was the couple who overheard two proud mammas exclaim, "My, my, is it possible these children are old enough to go to dances?"

With the help of our ever faithful advisers, Miss Perkins, Mr. Cramer, and Mr. Kirk, a goodly bunch of us managed to pull through the June exams by the skin of our teeth, and when you next hear from this station, it will be J.U.N.I.O.R.S.

Sophomores

Abbey, Philip
Ackerman, Milton
Adams, Anna
Adams, Ruth
Adelman, Jack
Adkins, Doris
Adler, William
Akrens, Viola
Aesk, Iva
Alexander, Robert
Allen, Theadore
Amstutz, Helen
Andrews, Stanley
Andrus, Harlan
Annis, Marjorie
Applebaum, Myron
Arduser, Barbara
Arend, Franz
Arnold, Don
Arthur, Alexander
Ashenfelter, Lois
Avery, William
Avy, Virginia
Baer, Marlye
Bahler, Luella
Bailey, Joe
Baim, Sylvia
Baird, Elizabeth
Baker, Paul
Ball, Howard
Banning, Ruth
Banting, Carlos
Barnes, Amanda
Barnes, Lucille
Barrett, Carter
Barry, Mary Jane
Basch, Richard
Baskin, Jim
Baum, Grover
Bearss, Burton
Beaver, William
Bebow, Marian
Beddoes, Edith
Beddoes, Edla
Bedee, Howard
Beebe, Willard
Bell, Kenneth
Bell, Paul
Bellman, Arthur
Bellows, Randal
Benham, William
Benner, Sarah
Benner, Vernon
Bennett, Eleanor
Berger, Robert
Bergman, John
Berman, Bernice
Beroset, Don
Beroset, Virginia
Bersticker, Eleanor
Betz, Viola
Bishop, Leonard
Blaine, Mary
Blair, George
Blank, Helen
Bleckner, George
Blessing, Harold
Blue, Charles
Boldman, John
Bordner, Ruth
Bousonville, John
Bowers, Mary Lou
Bowes, Ione
Bowman, Sara
Bowyer, Betty
Boyer, Janet
Boyer, Thomas
Bradley, Bessie
Bradley, Betty
Bradley, Jack
Brand, Mary Louise
Bratton, Donna
Bratton, Gladys
Brauer, Jean
Braun, Ruth
Braunschweiger, Ned
Breitenwisener Martha
Brendle, Verneda
Brent, Vivian
Bresler, Alvin
Brinkerhoff, Van Wyck
Brittain, Jane
Brooks, Elgin
Brower, Pauline
Brown, Carl
Brown, Eileen
Brown, Irene
Brown, Margaret
Brown, Reginald
Brown, Robert
Brown, Virginia
Brubaker, Marian
Brunine, Jane
Bryan, Margaret
Brymer, Robert
Brymer, John
Bullinger, Anna Lee
Burgan, Virginia
Burkhart, Charles
Byers, Ruth
Byram, Edward
Caldwell, Helen
Cannan, Martha
Cannon, Dean
Carison, Gordon
Carr, Dailene
Carr, John
Carvalho, Paul
Cassady, Helen
Caster, Donald
Caves, Betty
Champion, Margaret
Chapman, Harriet
Chase, James
Cheney, Carmon
Christopher, Edward
Church, Robert
Clary, Julia
Claus, Ruth
Cochran, Beatrice
Cole, Ethel
Cole, Robert
Collins, Donna
Comstock, Dick
Conaway, Ruth
Conners, Harold
Cook, Alice
Corey, Betty
Corson, Margaret
Corwin, Jean
Coultrap, Betty
Cousino, Lucille
Couzens, Charles
Cox, Lucille
Cranker, Ila
Crawfis, Virginia
Crawford, Ewvan
Crocker, Winifred
Cronin, Ray
Crossley, Norman
Crossman, Jack
Crouch, Glenda
Crowell, Eleanor
Crumm, Pauline
Culbertson, Don
Culbertson, Winifred
Cumiskey, Mildred
Cummerow, Jack
Cummerow, Robert
Cummings, Laura
Dahlke, Boyd
Dailey, Don
Dale, Constance
Damm, Virginia
Danz, Dalores
Daso, Dick
Dauber, Zelma
Davey, Helen Jane
Dawson, Cedric
Dawsey, Richard
Decker, Betty
Decker, Clarence
Decker, Ellen
Decker, Jack
De Coriolis, Louis
De Long, Thelma
De Maree, Emma
De Mars, Lois
De Sheoler, Gail
De Shettler, Fred

Sophomores—Continued

Dibling, Harold
Diegel, Margaret
Diehl, Robert
Diemer, William
Dietks, William
Dill, Dorothy
Dixon, George
Dixon, Jack
Domrose, John
Donley, Lucy
Doster, Robert
Douthett, James
Downey, Marie
Doyle, Marjorie
Drennan, Howard
Drube, Marian
Duck, William
Duffick, Frank
Duffy, Jack
Du Four, James
Dugdale, Howard
Dunbar, Flora
Durfee, George
Dysuis, Mabel
Eberly, Marthanne
Eckels, J. T.
Eckhardt, Ruth
Edelstein, Irvin
Edwards, Aloena
Edwards, Robert
Egger, Lois
Eichelman, Alma
Eichelman, Carl
Eickenlaub, William
Eisemann, Erwin
Eldridge, Gerald
Elliot, Ada
Elliot, Clifton
Elliott, Elva
Elliott, Jane
Ellison, Lucille
Emerson, Lula
Emerson, Rich
Englebach, Marion
Eno, Hlise
Eschenburg, Robert
Esterly, William
Evers, Ruth
Ewen, William
Faben, Ann
Faber, Robert
Farnsworth, Doris
Feingold, Rose
Fenigen, Hermine
Fenton, Cassius
Ferguson, Elizabeth
Fielding, Robert
Fisher, Bernice
Fisher, Dale
Fisher, Wayne
Flanigan, Betty
Fleming, Margaret
Ford, Caroline
Forney, Edmond
Fortune, Isabel
Foster, Edward
Foster, Madeline
Frances, Catherine
Frank, Donald
Frank, Katherine
Frazier, Esther
Fredrick, Winifred
Freeman, Charles
Freeman, Dorothy
Freese, Dorothy
Frick, Carlton
Frick, Edmund
Frick, Ruth
Friend, John
Fry, Maxwell
Fry, Robert
Frye, Ruth
Gansmiller, Dorothy
Garbe, Ruby
Garber, Mary Elizabeth
Garrison, Doris
Garrison, Tom
Garwood, Charles
Gauthier, Adeline
Gee, Norman
George, Ralph
Gerhard, Anges
Gerac, William
Giese, Louis
Gifford, Ruth
Gilchrist, Robert
Gintzel, Katherine
Girard, Alvin
Gladding, Herbert
Glenney, Garnet
Glynn, Ethel
Glynn, Irma
Goff, Irene
Goldman, Bernice
Goldman, Norman
Goodrich, George
Gorny, John
Gothard, Stella
Gram, John
Grandey, Arlene
Green, Betty
Green, Sanford
Greenbaum, Joyce
Groh, Wilima
Grover, Herbert
Grover, Marguerite
Gruber, Russell
Gudehus, Henry
Giulinger, Irene
Guza, Arlene
Haag, Phyllis
Haag, Virginia
Haase, Frederick
Haddad, George
Haffley, John
Hall, Helen
Hallem, Ruth
Hallenbeck, Tom
Hamby, Thelma
Hammontree, Lucille
Harbaugh, Ladonna
Hardman, Betty Jane
Hardy, Allen
Hardy, John
Hardy, Nellie
Harris, Franklin
Hart, Marian
Hartman, Fred
Hartz, Mary
Harvey, Nellie
Hasselback, Hortense
Hatkes, Norman
Hatt, Margaret
Hatt, Victor
Hauenstein, Herbert
Hawley, George
Hawthorne, Russell
Hays, Henrietta
Hays, Lois
Heal, Hugh
Heinrich, Dick
Henderson, Chester
Henry, Carl
Hergert, Dale
Herler, Verne
Heskett, Robert
Hess, Doris
Hess, Gertrude
Hieger, Richard
Higby, Florence
Hirsch, John
Hoel, Veleta
Hofeldt, Helen
Hogan, Marion
Holdgraf, Mary Lou
Holland, Lucille
Holly, Evelyn
Holt, James
Holt, Ondine
Hood, Willard
Hopkins, Maurice
Horner, Robert
Houston, Alice
Howell, Helen
Howell, Louise
Hoyt, Mary
Hubbell, Jack
Huebner, Gertrude
Huebner, Virginia
Hughes, Howard

Sophomores—Continued

Humphrey, Dorothy
Hunter, Tom
Huntington, Lois
Hupman, John
Hutchinson, Ruth
Imber, Edward
Inman, Jesse
Jackman, Allen
Jackman, Virginia
Jackson, Betty
Jackson, George
Jackson, Marvin
Jacob, Edith
Jaeger, Helen
Jennings, Hal
Jennings, Norman
Jewell, Martha
Joerg, Charlotte
Joffa, Bud
Johnson, Clyde
Johnson, Dorothy
Johnson, Robert
Johnstone, Lelah
Jones, Dan
Jones, Edwinna
Jones, George
Jones, Robert
Jones, Ruth
Jones, Selma
Jordan, Eugene
Josling, Wenona
Kachenmeister, Glenn
Kahle, Henry
Kahn, Dick
Kalmbach, Courtney
Kaser, Iris
Kasle, Shirrel
Kaufman, Alice
Keeling, Harriette
Kerdan, Lucile
Keil, Marian
Kuser, Kathleen
Kells, Margery
Kelly, Anna
Kelsey, Alice
Kemper, Tom
Kennedy, Eleanor
Kennedy, Lola
Kenneman, Earl
Kenney, Dick
Kenyon, Willard
Kewley, Dick
Kidney, Adrian
Kiefer, Ann
Kirby, Edgar
Kirkbride, Robert
Kirkland, Margaret
Kirtland, Norman
Klebe, Rolf
Klein, Bernice
Klein, Betty Ann
Klett, La Prele
Kline, Maurice
Klatz, Ben
Kohn, Lucy
Kozak, Joe
Knalppel, Groden
Krecker, Betty
Kreider, Ruth
Kridler, Barbara
Kriete, Bernice
Kriete, Roberta
Kripke, Shirley
Kroencke, Kathryn
Krupp, William
Kruse, Virginia
Kudzia, John
Kuper, Leona
Kurth, Imogene
Kurtz, Bettina
Lace, Helen
Lane, Fred
Lane, Robert
Lang, Norman
Langdon, William
Lamsen, Emel
Lashaway, Ruth
Laux, Dorothy
Leach, Herbert
Learned, Walter
Le Bowsky, Frederick
Lee, Betty
Lemble, Irma
Lenck, Dorothy
Leslie, John
Leslie, Vernon
Le Valley, Laura
Lever, Jack
Levine, Miriann
Levine, Stanley
Levison, Frances
Lewis, Marjorie
Limes, Herbert
Lindecker, Ruth
Lindsey, Phil
Lings, Kathryn
Livingston, Kenneth
Lloyd, Lindsay
Lohmeyer, Donald
Long, Dorothy
Lonsway, Berna
Loomis, Ray
Loos, Marguerite
Loucks, Robert
Lorie, Ray
Lumaster, Raymond
Luzius, Elmer
Mc Afee, Lloyd
Mc Cabe, John
McCleary, Alice
McCormick, Edwin
McCaskey, Charles
McCoy, Irwin
McCready, James
McDonald, John
McGhee, Carl
McFarland, Clair
McKnight, Henry
McMahon, William
MacDowell, Betty
MacElroy, Maxine
MacNaughton, Jeannette
Macy, Ruth
Maher, Margaret
Mallett, Marian
Malley, Jeanne
Man, Harry
Mandell, Betty
Mann, Eileen
Manthey, Robert
Mara, Velma
Marleau, Virginia
Marquardt, Marian
Martin, Adabelle
Martin, Robert
Mattison, Robert
Mattlin, Hilda
Maurer, Thelma
Mays, Betty Lee
Meissner, Ruth
Mellors, Robert
Merrell, Maxine
Metcalf, John
Metzler, Robert
Meyer, Mary Louise
Meyer, Meta
Mick, Kermit
Mikesell, Betty
Miller, Blanche
Miller, Carmon
Miller, Charles
Miller, Donald
Miller, Donna
Miller, Dorothy
Miller, Evelyn
Miller, Frances
Miller, Georgia
Miller, Irving
Miller, Lee
Miller, Marie
Miller, Mary Alice
Miller, Mary Lou
Miller, Mary Louise
Miller, Merimande
Miller, Nillause
Millns, Glenfern
Mills, Jean
Mitchell, Arthur
Moon, Floyd
Malevitz, William

Sophomores—Continued

Montgomery, Robert
Moon, Wilson
Moore, Kenneth
Morris, Don
Morris, Roberta
Morris, Vera
Morrison, Rex
Morrow, Violet
Morse, Hilda
Morse, Jane
Muenger, Charles
Murray, Annamary
Murray, Leanore
Murray, Ruth
Myers, Miriam
Nagler, Lillian
Napier, Margaret
Nathanson, Stanley
Navis, Margaret
Nedvidek, Mary Louise
Neukom, Betty
Newell, Laron
Newman, Donald
Newman, Doris
Newman, Maxine
Newman, Robert
Neift, Helen
Niles, Dorothy
Nims, William
Nopper, Karl
Nuebka, Shirley
Oberlin, Charles
Oden, Dale
Ochs, Virginia
Oetesen, Adaline
Ohlinger, John
Okun, Abe
Orr, Judith
Osterhaudt, Vernon
Ostrander, Jane
Ott, Howard
Ourand, Barbara
Palenske, Dorothy
Palmer, Faith
Palmer, Jack
Paruin, Lucy
Patterson, Jeanne
Patterson, Robert
Pearson, Thomas
Pennington, Beatrice
Peper, Craig
Percival, Don
Perry, John
Pete, Virginia
Petre, Joseph
Pfeuffer, James
Pilz, Herbert
Pimblett, Florence
Perie, Jessie
Plummer, Kathleen
Podmore, Marion
Pohlman, Don
Posle, Roberta
Pooley, Harry
Power, Mary Alice
Powlesson, Margaret
Proll, Jack
Preas, Kathleen
Preece, Betty
Price, Byron
Probist, Jack
Purkey, Irene
Purse, Robert
Querl, Dick
Quillen, Ernest
Quinn, Bernadine
Radscheid, Earl
Rahm, Arthur
Rannon, Virginia
Rusey, Francis
Rathbun, Edward
Rathke, Norman
Raudabaugh, Agnes
Rayman, Warren
Raypole, Violet
Reed, James
Reed, Kenneth
Reeves, Body
Rehklan, David
Reid, Betty
Rempt, Mildred
Rempt, Ruth
Remmert, Lois
Restemeier, Margaret
Reynolds, Gladys
Rhines, Marianne
Rhoades, Edward
Rice, Louis
Rich, Donald
Richards, Gretchen
Richardson, Duane
Ries, Mildred
Rife, Donald
Rinderknecht, Joe
Rinehart, Ruth
Ringle, Evelyn
Riordon, Dick
Roberts, Ruth
Robinson, Dorothy
Rogers, Betty Jane
Rosenbaum, Helen
Rosenberry, Paul
Rowe, Jeannette
Ruby, Joseph
Rucker, Nancy
Rumkel, Shirley
Rupert, Lucille
Rupp, Raymond
Rusher, Virginia
St. Clair, Dean
Sadler, Muriel
Sagert, Madelon
Salsberry, Allen
Salsberry, Jana
Sampson, Ray
Saridge, Alice
Saxton, Fred
Schafstall, Virginia
Schladetsch, Franklin
Schmidt, Robert
Schmaekel, Frederick
Schneider, Clarence
Schneider, Marjorie
Schneider, Mary Ellen
Schoedler, Virginia
Schroeder, Grace
Schuldt, Dorothy
Schupack, Elsie
Schwab, Hugh
Schwanat, Catherine
Schwyn, Robert
Scott, Donald
Seeger, Doris
Seiss, Martha
Sellick, Selma
Seyfang, Robert
Shaeffer, Beulah
Shall, Mallie
Shea, Grace
Sheehan, John
Sheehan, Ruth
Shelley, Dorothy
Shelley, John
Shelton, Frederick
Sherman, Josephine
Sherrer, William
Sherwood, Lois
Shever, Robert
Shirely, Dorothy
Shue, Reita
Shuey, Jane
Siebert, Natalie
Siebert, Ora Lee
Simmons, Yolonda
Singal, Sam
Sipe, Fainett
Skehan, Jack
Slaybaugh, Katheryn
Sloan, Marjorie
Sly, Robert
Smetharst, Laura Mae
Smith, Alice
Smith, Bernita
Smith, Dorothy
Smith, Jerome
Smith, Lena
Smith, Louise
Smith, Marvin
Smith, Robert
Smith, Vernon

Sophomores—Continued

Snyder, Arthur
Snyder, Beatrice
Snyder, Beulah
Snyder, Jane
Sonerant, Genevieve
Spanley, Mary
Sparks, Harold
Spearing, Allen
Spicer, Winifred
Spitznaugle, Elma Jeanne
Spouse, Dorothy
Squire, Guy
Staeber, Roy
Staebler, Mary Alice
Stainbrook, Mary
Stalzer, Dorothy
Staphlet, John
Steinberg, Marton
Steinmiller, Helen
Steinwand, Ruby
Steuer, Edison
Stewart, Arthur
Straka, Edward
Streit, Elroy
Strobel, Harold
Strobel, Ruth
Stump, Robert
Sullivan, Jane
Sun, Jack
Swank, Ruth
Sykis, Marian
Tabbert, Dorothy
Tallman, Leonard
Tamer, Hamlin
Tanner, Lucy
Tarschis, Manerel
Tattersall, Arthur
Taylor, Louise
Taylor, Renwick
Taylor, Walter
Teitlebaum, Ruth
Temple, Harry
Thomas, Joe
Thompson, Donald
Thompson, Emily
Thompson, George
Thompson, Lois
Thompson, Margaret
Thorner, Coral
Ticknar, De Milt
Tigges, Betty
Timm, Elmer
Troxel, Janet
Truman, Fenton
Truman, Russell
Turner, Thelma
Ulmer, Theodore
Unger, Margaret
Utley, Sylvia
Van Fleet, Jack
Van Giesen, Eileen
Van Giesen, John
Van Natta, Charles
Van Line, John
Van Wormer, Elizabeth
Van Wormer, Winifred
Verrall, Samuel
Vernier, Geraldine
Vernier, Madeline
Vitz, Margaret
Vivian, James
Volger, Richard
Vall, Martha
Vradenburg, John
Wade, Luetta
Wahe, Orville
Walinski, Dorothy
Walinski, Marie
Walker, Ernest
Wallace, Maurice
Walling, Jeanne
Walters, Mildred
Watkins, Fielding
Watson, June
Watts, Claude
Way, Dorothy
Webb, Maynard
Weber, Mary Lou
Weihl, Doris
Weinrish, Melvin
Weldon, Lewis
Wendt, George
Wenrick, George
Werdehoff, Virginia
Wern, Martha
Wernert, Charity
Werr, Eleanor
Werstler, Phyllis
Westmeyer, Troy
Wetherald, Ross
Wheeler, Helen
White, Robert
Whitney, Roy
Wight, Robert
Wilbur, Rae
Wilkinson, Betty
Willets, Jack
Williams, Estelle
Williams, Maxine
Williams, Ruth
Willis, Virginia
Willis, William
Wilson, Frank
Windisch, Glen
Wing, Barbara
Wise, Barbara
Wise, Betty
Witmer, Manuel
Wittman, Betty Ann
Wixsom, Ruth
Woeller, Marie
Wolfe, Harry
Walson, Dorothy
Wonacott, Marcella
Wood, Arlene
Woody, Marguerite
Wright, Jane
Yager, Joseph
Yates, Bettie
Young, Don
Young, Robert
Youngs, Mary Jane
Yuro, Selma
Zachman, Helen
Zachrich, Juanita
Zahrly, James
Zimmerman, Ernest
Zimmerman, Florence
Zimmerman, Stanley

FRESHMAN

Through swamp and wilderness, over field and prairie, came the stagecoach, the first means of transportation, primitive and simple, but foreshadowing future greatness.

Freshman Class

Although the number of freshmen at Scott this year has been considerably reduced by the opening of the new Robinson Junior High, the patient supervisors still have the difficult task of keeping track of four hundred and fifteen squirming youngsters. It is Miss Smead who takes the numerous little girls under her protective wing, while Mr. Corbett tries his best to keep the many midget boys out of mischief. Yet these lively freshmen have many possibilities—signs of leadership and initiative. One club has been organized for freshmen boys—the Torch Club of which many of the boys are members. This class has also shown fine school spirit throughout the year in cooperating with the Student Council in all that it has undertaken. We know that if they continue to exhibit this good school spirit as they enter the sophomore realm, as they occupy the dignified position of juniors, and as they rise to the lofty position of the lordly seniors, they'll make one of the best graduating classes that Scott has ever known. Good luck to you, Freshmen.

Freshmen

Adams, Carroll
Allinson, Clarence
Allinson, Elsie
Alpert, Paul
Angevine, Leslie
Annin, Warren
Archer, Richard
Arenson, Isabel
Armstrong, La Verne
Aschbacher, Martha
Askam, Harry
Askam, Richard
Babcock, Margaret
Backus, Elizabeth
Baldwin, James
Banting, Alice Jean
Baringer, Charles
Baugaman, Merybith
Baum, Elmer
Beck, Joseph
Bennett, Betty
Bennett, Joe
Bennett, Robert
Bennett, Robert
Bergmoser, Laura Lou
Blumberg, Mildred
Boardman, Helen
Braunschweiger, Robert
Breyfagle, Ernest
Bridwell, Edmund
Bradsky, Robert
Bronson, Ruth
Brown, Zay
Buchaman, William
Buell, Charles
Buerk, Marguerite
Burgess, Merland
Burrs, John
Burund, Willow
Butler, Robert
Buzzard, Ann
Caldwell, Robert
Camp, Wayne
Campbell, Elizabeth
Campbell, Jean
Carnell, Wayne
Carter, Joseph
Carter, Ruth
Caues, Harry
Chambers, Dick
Champion, Irene
Charlesworth, John
Cheney, Edna
Chilcate, Thomas
Clark, Clyde
Clark, Richard
Cobourne, Anetta
Cohn, Jane
Collinge, Richard
Combs, John
Comstock, Joe
Cook, Windell
Cooke, Joan
Corsa, William
Cousin, Naomi
Cray, Catherine
Cripe, Robert
Culbertson, Don
Curtis, William
Cusac, Rachel
Dahlke, Laverne
Dale, Budd
Damschroder, Meredith
Danz, Thelma
Dawson, Mattie
Debute, Dorothy
Dennis, Richard
Dennis, Wilmer
De Tray, Arthur
De Tray, Jean
De Wolfe, Billy
De Young, Jack
Deckerhoof, Mary
Deckerhoof, Roy
Dellinger, David
Dellinger, Leroy
Dixon, Norman
Doan, Lois
Dolgin, Irving
Dorr, Virginia
Douds, Robert
Dow, Mary Louise
Downey, Clarence
Doyle, Leo
Drager, Herbert
Duffy, Laura
DuMaunte, Laura
DuPont, Jean
Durbin, Wayne
Eastop, Jack
Eidson, Thelma
Ericson, Elizabeth
Ericson, Jane
Eyre, Virginia
Feder, Phillip
Felstein, Rose
Ferguson, Bill
Fess, Dorothy
Fink, Myron
Floyd, George
Forestelle, Catherine
Ford, Richard
Foster, Robert
Fournier, Thomas
Frederick, King
Friend, Robert
Froehlich, Betty Lou
Fryer, Harry
Fryer, Robert
Galliers, Marshall
Garder, Daniel
Garfinkel, Bernard
Garn, Helen
George, Dorothy
George, Robert
Gernhardt, Joan
Gibson, Amelia
Gerard, Maribeth
Gisel, Donald
Gladwell, Raymond
Goldhager, Leonard
Goldstein, Bedford
Goldwater, Fanelte
Good, Jack
Goodman, Edna
Goodwillie, Robert
Gordon, Mary
Gould, Campbell
Gould, Virginia
Graham, Thomas
Gram, Katherine
Gran, Ella
Green, Henry
Green, William
Greenlert, Louis
Guerin, Guy

Freshmen—Continued

Guier, Martha
Gunn, Frances
Gunnett, J. L.
Haines, Dorothy
Hall, Virginia
Hall, Winston
Hallauer, John
Halteman, Charles
Happ, Gertrude
Harrison, Merrill
Harrsen, Frances
Harloff, June
Harris, June
Hartsing, Simon
Harter, Herald
Hasty, Allen
Haugh, Blanche
Haustein, George
Hausman, Fred
Hawkins, Mildred
Hawkins, Lyman
Hawlez, Aileen
Hayden, Mary Jane
Heck, Helen
Heinle, David
Heinle, Lawerance
Helpman, Edward
Henin, Robert
Henning, Chester
Hetzner, Frederick
Heywood, Caroline
Hill, Bill
Hirsch, Jean
Hixson, Mary
Hoffner, Dorothy
Holtane, Randi
Hone, Dick
Hostetter, William
Hubbard, Raymond
Hug, Ethel
Hunt, Leroy
Husted, Henry
Jamieson, George
Jaffa, Eleanore
Jaffa, Howard
Johnson, Clark
Johnson, Faye
Johnson, Loyd
Jones, Susan
Kaplan, Morris
Killen, Meldan
Kills, Hugh
Kinnuilin, Ralph
Kinsel, Helen
Kirkendall, Paul
Kirtland, Dorothy
Kittredge, Jeanne
Kjoller, Edward
Klappich, Paul
Knight, Charles
Koneony, Andrew
Kornfeld, Joseph
Kruegar, Carol
Lakins, Carolyn
Lane, Eleanor
Lane, Margaret
Lapine, Anne
Lapp, Eleanor
Lashley, Ruth
Lawrence, Welton
Lawson, Betty
Layman, Ellen
Leicie, Herman
Lent, Charles
Leon, Irving
Leritin, Wettie
Letke, Leonard
Linden, Jimmie
Logue, Ruth
Longenbarger, Leonard
Lowenthal, Dorothy
Luebka, Theadora
Lumm, Frederick
Lumnicer, Ernest
Luoica, Robert
MacDernid, Donald
MacDonald, Tom
MacKennon, Margaret
McClain, Mardell
McClements, Doris
McClements, Elizabeth
McCullough, Mildred
McGee, Frances
McMann, Grover
McMastm, Kenneth
McMenemin, Violet
McIntyre, Clarence
McKesson, Henry
McKnight, Jim
Magers, Gerald
Manor, Ralph
Marleau, Jean
Marshell, George
Martin, Betty
Martin, Edward
Martin, Virginia
Mason, Harold
Mason, James
Mate, Leonard
Matthews, Carroll
Matzinger, Robert
Mauk, Richard
Medaris, John
Messinger, Betty Jane
Miller, Adeline
Miller, Hans
Miller, Virginia
Maden, Virginia
Moenter, Kenneth
Moersch, Marie
Morris, Elaine
Morris, Guy
Morrison, Echo
Muladou, Betty Jane
Myers, Dorothy
Myers, Jacob
Myers, Merydeth
Myers, Ray
Myers, Robert
Neafie, Leslie
Neal, Mary Louise
Nearr, Paul
Netzorg, Marton
Nordholt, Jack
Okum, Ann
Orr, Loyd
Palmer, George
Papenhagen, Eloise
Parisen, Richard
Parker, Jay
Parker, Ray
Pearce, Ann
Peorsall, Richard
Peters, Mary Elizabeth
Pettycrew, Raymond
Pickett, Milson

Freshmen—Continued

Pierce, Mary Lou
Pond, Courtney
Powers, Marian
Pugh, Burgan
Purkey, Neloa
Quinn, Teresa
Raeburn, Stewart
Raeders, Rose
Rath, Robert
Rathburn, Martha
Reed, Juanita
Reese, Robert
Reilly, Donald
Reiser, Florene
Rentz, Jack
Reynolds, Andrew
Rice, Frank
Richardson, Robert
Rickler, James
Ricker, Ted
Rieflin, Beatrice
Rinehart, Charlotte
Robbins, William
Roberts, Mary Jayne
Roberts, Virginia
Robinson, Douglas
Robinson, John
Roebuck, Winifred
Rohr, Lewis
Rosenblum, Earle
Rydman, Edward
Sala, Jeanne
Salzman, Florence
Sawaya, Josephine
Schlafer, Leonard
Schliebner, Fred
Schulters, Kathryn
Schuster, Robert
Seagert, Norman
Searle, Robert
Seiss, Ernest
Seurin, Norman
Shall, Rose
Shall, Ruth
Shanaberger, Chad
Sheder, Howard
Shepler, Maxine
Shinaberry, Emerson
Shouk, Victor
Simon, Bill
Sipher, Betty
Sisley, John
Sitzenstack, Harriett
Smith, Clifford
Smith, Denison
Smith, Julia
Smith, Milton
Smith, Russell
Smothers, Donald
Sohekean, Harry
South, Richard
Spencer, Helen
Spooner, Jack
Spooner, Mercedes
Starsky, Lawerence
Stemberg, Belle
Stephenson, Elsa
Stephenson, Mary
Stevens, Dorothy
Stevens, Ruth
Straka, Frank
Straka, Joseph
Straka, Carl
Strater, Jean
Sullivan, Margaret
Swartz, Anna
Swartz, Charles
Tall, Helen
Tallman, Virginia
Tarr, George
Taylor, Joyce
Tellman, Virginia
Thacker, Esther
Thomson, Robert
Tom, Elgin
Totten, Charles
Tracy, James
Treuhaft, Ray
Truax, Alice
Tschogl, Mary Ann
Turner, Harold
Turner, Lou
Ulmer, Ralph
Underwood, Bill
Van Sickle, Homer
Vass, Alvin
Vest, Letha
Wade, Frances
Wade, Robert
Wahl, Frederick
Warren, Betty
Watson, Betty
Watson, Nancy
Weaver, Ruth
Weiler, Robert
West, Miriam
Weyburne, Jean
Wherry, Ray
White, John
Willard, Don
Williams, Harriett
Williams, Harry
Williams, Helen
Willis, Jimmie
Willis, John
Willis, Virginia
Wilson, Edwin
Wing, William
Wining, Paul
Winstraub, Roland
Wise, Yvonne
Wiskachel, Eugene
Withers, Hayden
Wittman, Floyd
Wood, Donald
Yoffe, Betty
Yoder, Helen
Young, Edward
Young, Kathleen
Youngs, Laura
Zwerfil, Wesley

ACTIVITIES

A yacht, sails set and filled with wind, is cutting the blue water, leaving a white ribbon in its wake.
"'Tis the set of the sails and not the gales
Which tells us the way to go."

First Row: Parker Mattison, John Parker, Rosalie Rosenberg, Celia St. Clair.
Second Row: Patty Boyer, Betty Cramer, Duane Freese, Dorothy Hilton.

National Honor Society

SCOTT CHAPTER

These eight students form the nucleus of the Scott Chapter of the National Honor Society, which numbers approximately eighty members. It was installed April, 1930, with a membership of sixty-three seniors and ten juniors, chosen by a committee of the faculty for character, scholarship, leadership, and service. Since the members for 1931 have not yet been elected as the Scottonian goes to press, the juniors chosen in 1930 who are still at Scott represent the Honor Society.

DUANE FREESE, President

A leader in every side of student activity—truly a worthy Scotter to be the first president of the Honor Society.

PATTY BOYER, Vice President

Meet the editor of the Scottonian smiling as usual, happy and undisturbed by her many arduous tasks.

PARKER MATTISON, Secretary

A merry and versatile young man who has always been known to accomplish what he sets out to do.

BETTY CRAMER

Such a quiet miss keen on math? Yes, indeed. 'Twas she who brought Scott high honors in that subject in the Oberlin contest last fall.

DOROTHY HILTON

You can always find her busy with many outside activities, but never too busy to smile.

JOHN PARKER

Here is a conscientious student with oh, such a ready twinkle in his eyes.

ROSALIE ROSENBERG

Always an earnest worker for the best interests of Scott.

CELIA ST. CLAIR

A winsome blond, greatly admired for her sunny disposition and her willingness to help put across worthy projects.

Top Row: Miss Clare Humphrey, Patty Boyer, Parker Mattison, Miss Caroline Morgan.
Second Row: Betty Cramer, Margaret Cook, Eloise Rabbe, Celia St. Clair.
Third Row: Antoinette Rhodes, Osborn Rosevear, Mary Jane Gifford, Edmund Frick.

Scottonian Editorial Staff

Editor-in-Chief	Patty Boyer
Associate Editor	Celia St. Clair
Boys' Athletics	Parker Mattison
Girls' Athletics	Eloise Rabbe
Organizations	Betty Cramer
Senior Section	Margaret Cook
Student Life	Antoinette Rhodes
Student Life	Mary Jane Gifford
Photographer	Edmund Frick
Panel Editor	Osborn Rosevear
Ass't. Panel Editor	Robert Rankin
Ass't. Panel Editor	Fred Ritter
Sr. and Jr. Assistants	Kathryn Gise Nita Gavaris Ruth Ziemer Sue Sherer
Literary Adviser	Miss Clare Humphrey
Art Adviser	Miss Caroline Morgan

Harold Lemke Julia Ann Folger Mr. D. N. Stalker Daniel Gluck

Scottonian Business Staff

Business Manager	Harold Lemke
Advertising Manager	Daniel Gluck
Circulation Manager	Julia Ann Folger
Typist	Franklin Babcock
Typist	Wolcott Salisbury
Business Adviser	Mr. D. Norman Stalker

The art work of the 1931 Scottonian was executed entirely by students in the art classes under the direction of Miss Morgan and Mrs. Dean. The cover, the running head, and the dedication page were designed by Kenneth Nissen; the division pages were planned and cut on rubber plates for reproduction in water color, by Eleanor Bennett, Newell Hoffner, Ruth Laycock, Nola Loveland, Osborn Rosevear, Virginia Williamson, and George Zimmer; the lettering on the title page was done by Newell Hoffner; and the subdivision page for athletics was designed by Osborn Rosevear.

The lettering on the large panels was done by Mr. George Dunn, head of the Department of Industrial Arts.

SCOTTONIAN SOLICITORS

Back Row—R. Kegg, E. Bellows, W. Githens, A. Andrews, R. Quimby, R. Schaefer, D. Miller, N. Hoffner, A. Jackman.

Middle Row—M. Repasz, M. Allen, B. Hall, M. Johnson, C. Hacker, N. Jackson, C. Long, J. Briggs, C. Jackson, E. Kern, C. Lukens, R. Boehler, D. Blackburn.

Front Row—M. Lehman, E. Brocklebank N. Gavaris, E. Allan, J. Weaver, A. Rhodes, J. Curtis, M. VanTine, M. Cook, E. Aubrey, A. Hall, H. Close, A. Parker.

Top Row: Miss Mary Perkins, John Doherty, Emory Ward.
Bottom Row: Mary Lou Hooker, Mary Beatty, Daniel Gluck, Roselyn Mathews.

Thistle Editorial Board

Editor-in-Chief	John Doherty
News Editor	Roselyn Mathews
Sports Editor	Joe Lackey
Club Editor	Mary Beatty
Make-up Editor, Editorial Writer	Helen Scarlett
Editorial Writer	Margaret Demorest
Make-up Editor, Girls' Athletics	Emily Sherman
Feature Editor	Mary Jane Gifford
Column Editor	Daniel Gluck
Column Editor	Bob Lamson
Cartoonist	Osborn Rosevear
Typist	Dorothy Hilton
Typist	Marian Abelowitz
Faculty Adviser	Miss Mary Perkins

First Row: Helen Scarlett, Joe Bailey, Emily Sherman.
Second Row: Joe Lackey, Margaret Demorest, Mary Jane Gifford, Osborn Rosevear.

Thistle Business Staff

Business Manager – – – – – – – – JOE BAILEY
Advertising Manager – – – – – – MARY LOU HOOKER
Circulation Manager – – – – – – – EMORY WARD

Advertising Solicitors

Alice McCleary
Betty Nickels
Bob Sly

Reporters

Jce Rill
Ruth Peters
Clark Husted
Sarah Rosenberg
Margaret Lehman
Betty Jane Fowler
Dorothy Whitmore
Gretchen Jaeger
Lilian Rosenbaum
Henry Schwartz

Back Row. N. Rathke, N. Learned, E. Forney, J. Strater, B. Perry, D. Percival, M. Proeschel, R. Reynolds, F. Wahl, P. Mowry, W. Underwood, F. Harshbarger, W. Yeisley, J. Yager, M. Myers, T. Tauman, M. Fuller.

Second Row. B. Heston, W. Dennis, M. Liberman, J. Boldman, F. Moan, J. Quiggle, H. William, K. Crockett, L. Weldon, S. Segel, E. Coe, P. Wagner, R. Rath, F. Are.

Front Row. R. Wight, V. Weaver, H. Blessing, D. Carter, H. Hughes, R. Truman, M. Williams, F. Watkins V. Eupp, A. Cook, B. Thompson.

Kneeling. F. Harrsyn, R. Loukes, J. Hardy.

Band

OFFICERS

Fred Rogers	*President*
Robert Perry	*V. Pres.*
Jack Quiggle	*Sec.-Treas.*
Ray Loos	*Business Manager*
Mitchel Liberman	*Publicity Manager*
Paul Wagner	*Custodian*

The band at Scott High School has on many occasions proved its worth by its faithful service at every football and basketball game throughout the year. Due to graduation it lost many of its oldest and best players, and in the fall it included many beginners. However, daily marching practice on the field soon developed the new members into seasoned players, and many were the favorable comments heard on the appearance, marching ability, and all around excellence of Scott's band. This same band now boasts a number of soloists and appeared in concert on the night of May 1.

Under the capable leadership of Mr. Sutphen it has made wonderful progress this year.

CORNETS

Franz Arend
Harold Blessing
John Boldman
Morrison Fuller
Francis Harrysyn
Howard Hughes
Walter Learned
Floyd Moan
Jacob Myers
Robert Perry
Morris Proeschal
Paul Wagner
Robert Wight
Don Carter
William Yeisley

CLARINETS

Kathleen Crockett
Robert Rath
Robert Reynolds
Joe Yager
Robert Louckes

SAXES

Alice Cook
Wilmer Dennis
Edward Golding
Foster Harshbarger
Norman Rathke
~~William Underwood~~
Helen Williams
Maxine Williams

TROMBONES

Robert Heskett
Paul Mowry
Don Percival
Verna Weaver

BASSES

Eugene Coe
Russell Truman
Sam Segel

HORNS

John Strater
Fielding Watkins

BARITONES

John Hardy
Veryl Rupp

FLUTE

Mitchell Liberman

TYMPANI

Fenton Truman

BASS DRUM

Jack Quiggle

SNARE DRUMS

Lewis Weldon
Charles Swartz
~~Robert Thompson~~
Edmund Forney
Carl Roemmele

Emory Ward Warren Stevens Edwin Strong

Orchestra

OFFICERS

Edwin Strong	*President and Concert-Master*
Mitchell Liberman	*V. Pres.*
Burgess Barnes	*Secretary*
Warren Stevens	*Treasurer*
Paul Clark	*Business Manager*
Joe Cooper	*Librarian*
Russell Erwin	*Librarian*
Emory Ward	*Librarian*

Our orchestra of sixty musicians has just completed a very successful year under the able baton of Miss Bessie Werum. We of the orchestra feel that we have gained much in the knowledge of music and have enjoyed playing under Miss Werum.

We first accompanied the Glee Club in their presentation of the operetta entitled "Pickles". On January ninth, we gave our annual concert and the following Sunday played at the Art Museum. We again accompanied the Glee Club on March sixth in "The Gypsy Prince." April nineteenth the combined orchestras of the city high schools played for a capacity crowd at the Civic Auditorium. On May fourth, we played for the Rotary Club.

Edwin Strong, well-known around school for his xylophone playing, was concert-master and president of the orchestra for this year.

Violins

Edwin Strong
Burgess Barnes
Robert Boehler
Ed. Bridwell
Lola Campbell
Joe Cooper
Wendell Cook
Don Culbertson
Richard Dawsey
Ruth Detweiler
Russell Erwin
Hermine Feniger
George Floyd
Ed. Foster
Philip Galliers
Selma Goodman
Ruth Hutchison
Hal Jennings
Ed. Kjoller
Maurice Klein
Philip Lindsey
Jeanne Malley
Betty Lee Mays
Elaine Morris
Richard Parisen
Roberta Poole
Robert Ressler
Robert Schwyn
Martha Seiss
Victor Shook
Mary Lou Smith
Gerald Storer
Emory Ward
Max Wolsen

Violas

Paul Clark
Helen Howell

Oboe

Hugh Kirk

Cellos

Helen Caldwell
Roberta Du Maunte
De Milt Tichnor
Robert Long

Flutes

Mitchell Liberman
John Ohlinger
Clifton Elliot

Basses

Thelma De Long
Mary Lou Meyer
Verna Weaver

Clarinets

Thomas Strathman
Herbert Iveson

Horns

William Yeisley
John Strater

Trumpets

John Hardy
Bernice Kelley
Robert Stollberg
Warren Stevens

Trombone

Robert Heskett

Percussion

John Grigsby
Fenton Truman

Piano

Virginia Damm
Jeannette Jamra
Dorothy Tabbert

Top Row: Louis Rice, Alfred Ladd, Robert Fry, Gerald Eldridge, Jerry Newell, Shirrel Kaske, Paul Kirkendall.

Second Row: Ila Jane Cranker, Mary Jane Roberts, Ruth Braun, Anna Adams, Veleta Hoel, Helen Britton, Virginia Willis, Ruth Weaver, Nellie Moor.

Front Row: Lucille Ellison, Joseph Peters, Larry Threm, Morris Isaacs, Karl Legant, Alice Kelsey.

Glee Club

OFFICERS

Larry Threm	*President*
Robert Martin	*V. Pres.*
Lillian Laursen	*Secretary*
Karl Legant	*Treasurer*
Joseph Peters	*Stage Manager*
Richard Emig	*Property Manager*
Betty Adams	*Publicity Manager*
Morris Isaacs	*Publicity Manager*

Among the activities of the Glee Club this year were three outstanding operettas. "Pickles", the first one presented, was the record project for the year. On March 7, 1931 the club successfully gave "The Gypsy Prince," the most difficult operetta tried by any high school. The last one was "Peggy, the Pirate" given May 22, 1931. This is a modern operetta in which the hero attempts to win the love of his fair lady by assuming the role of a bold buccaneer.

The Glee Club also presented a ten-cent mass-meeting under the direction of Mr. Clarence Ball. Proceeds were used to buy a new back-drop for the auditorium stage.

Top Row: Don Smith, Violet Morrow, Betty McDowell, Ruth Reinhart, Virginia Ochs, Virginia Rannow, Peg Clevenger, Mildred Meminger, Cleo Culver, Herbert Gladding.

Second Row: Dorothy Robinson, Betty Meyers, Bernice Reiser, Victoria Mackin, Lillian Holland, Jean Mills, Betty Punches, Evelyn Hughes, Lamora Mueller, Loretta Farber.

Front Row: Reva Weinstein, Betty Green, Jeanne Fox, Bernice Finneger, Delores Smith, Rowena Kimmerlin, Miriam Zuleger, Cora Shepler, Ruth Roberts.

Glee Club

NOT IN PICTURES

Betty Adams
Eleanor Bersticker
Jack Crossman
Richard Emig
Esther Herzberg
Evelyn Holly
Marvin Jackson
Royella Jacobs
Lillian Laursen
Jane Leonard
Donald Miller
Maxine Newman
Gerald Storer
Foster Sneathen
Homer Van Sickle
Jim Zahrly

The Whole Town's Talking

The first play of the year, "The Whole Town's Talking," was presented in the Scott Auditorium, December 12 and 13, under the auspices of the Scottonian Board and the Social Science Department.

A bachelor in a small town falls in love with his partner's daughter. In an effort to seem a man of the world, he becomes involved with a movie actress and sets the whole town talking. The situation is further complicated by her father who is promoting the love affair and incidentally has some "dancing lessons" of his own to conceal. A fight in the dark clears the air and brings about a happy ending for all.

CAST

Roland Bowers	Mary Alice Staebler
Ethlynn Boese	Faith Palmer
Pauline Best	Miriam Laskey
Karl Legant	Margaret Housen
Stanley Gould	Norris Towsey
Dolores Smith	Northrup Bowers

It Won't Be Long Now

On February 19 and 20, the second play of the year, "It Won't Be Long Now," was presented under the direction of Eugene Miller. This play was the first offering under a new plan which will place all proceeds from plays into a common fund.

The theme centers around a hard-going business man who believes that one cannot mix business and sentiment. In order to cure him of this attitude, a scheme was formed which made him think that he had only twenty-four hours to live. In the final scene he has become a man of new ideas.

CAST

Faith Palmer	Joseph Peters
Roland Bowers	Stanley Gould
Robert Nesper	Walter Rice
Pauline Best	Karl Legant
Mary Alice Staebler	Robert Martin
Betty Green	Don Miller
Miriam Laskey	Irving Gould

SCHOOL BEGINS. IS EVERYBODY HAPPY?

BILL ADLER, JUDGED TO BE MOST HANDSOME LAD PRESENT AT HI-Y MIXER—FIRST GET-TO-GETHER OF THE YEAR.

AND SO FAR, FAR INTO THE NIGHT — THEME SONG OF THE SCOTTONIAN BOARD.

THE LUNCH LINE—ORIGINATOR OF THE BOARDING HOUSE REACH.

MRS. BRIESE PROVES INVALUABLE TO SCOTT STUDENTS.

A SAMPLE OF THE FAMOUS

ROSEVEAR "TECHNIQUE".

JUST A LITTLE GET-TO-GETHER WITH A GREAT BIG NOISE. SCOTT & WAITE BANDS.

HERE'S TO AUSTIN, OUR CAPTAIN CHEER LEADER. MAY HIS VOICE NEVER CHANGE.

JIMMIE AND AUSTIN GRADUATE TO THE LIBBEY GAME FOR THE SENIOR STUNT.

OH, SAY CAN YOU SEE — OUR ALUMNI BANNER?

SENIOR GOOD LUCK TOKEN PRESENTED TO THE TEAM JUST BEFORE THE LIBBEY GAME.

A CHANGE OF SCENERY. SNOW AND ICE TRANSFORM THE CAMPUS.

SCOTT REPORTERS INTERVIEW REAR ADMIRAL BYRD.
HERE IS ONE FAMILY'S CHRISTMAS AND THERE ARE 99 MORE!
AN UNEXPECTED SNAP OF RUDY VALLEE AND OUR REPORTERS.
DOROTHY AND TONY TAKE ADVANTAGE OF THE ONE AND ONLY SNOW STORM OF THE WINTER.
HOW'S THIS FOR ZERO WEATHER- OUTSIDE!
FOOTBALL RESULTS IN A NEW FAD. PAULINE BEST DEMONSTRATES.

JOE, CARL, BETTY (CO-ED) AND MORRIS DO THEIR BIT FOR THE BIG CHARITY MASS MEETING.

HARRIET KEELING TAKES TO THE ICE AFTER SCHOOL HOURS.

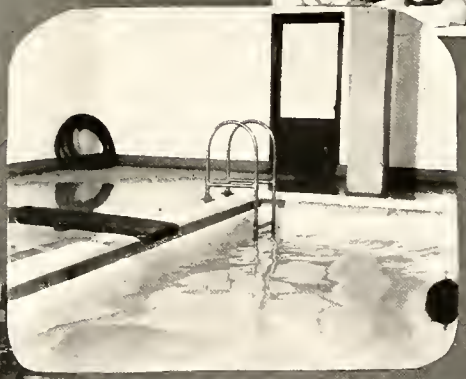

THE OTHER 99 BASKETS.

REMEMBER THE SURPRISING PLUNGE OF CARL MEISSNER? THIS IS THE SCENE OF THE TRAGEDY.

FRIDAY'S PAY DAY--- AND FIRE DRILL.

THE MAN ABOUT SCHOOL, DAD TUCKER AGAIN WE HAVE HIM IN CHARGE UNTIL FALL.

Scott Library

The efficiency of Scott Library has been greatly improved during the past year, and it has become a real library, a laboratory for study and research for an increasingly great number of students.

The new system of library passes, the library instruction given to nineteen hundred students at the beginning of the year, and the instruction given in the use of the Readers' Guide and other reference books have been of advantage in teaching the students how to help themselves and how to use this storehouse of valuable information.

During the past two years thirteen new tables and twenty-two sections of shelving have been installed in the library. Through the gifts of the Library Association and the Book Exchange a new loan desk has been made possible.

The library has subscribed to many more magazines than ever before, all of which may be taken out overnight. The Dictionary of American Biography is being placed in the library as a memorial to Miss Ada Ritchie, a former Scott teacher and librarian. The number of books in the library is in excess of seven thousand.

The result of the increased equipment and of the knowledge of the benefits to be derived from the proper use of the library is to be seen in the increased library attendance and in the circulation of books, which is greater than in any year in the history of the library, the circulation of the books of science and literature being twice that of any previous year.

Carrie M. Wiseley, Librarian

LIBRARY STAFF

Nathalie Anderson	Mary Hoyt	Rosalie Rosenberg
Josephine Bruning	Marjorie Johnson	Jeannette Rowe
Helen Burpee	Charlotte Keeler	Leone Shaw
Grace Carpenter	Carolyn Long	Florence Smith
Dorothy Foulger	Ruth McDonald	Mary Lou Smith
Mildred Hanf	Ruth Pearlman	Rose Weinstein
Betty Lou Hoyt	Florence Radloff	Rae Wilbur

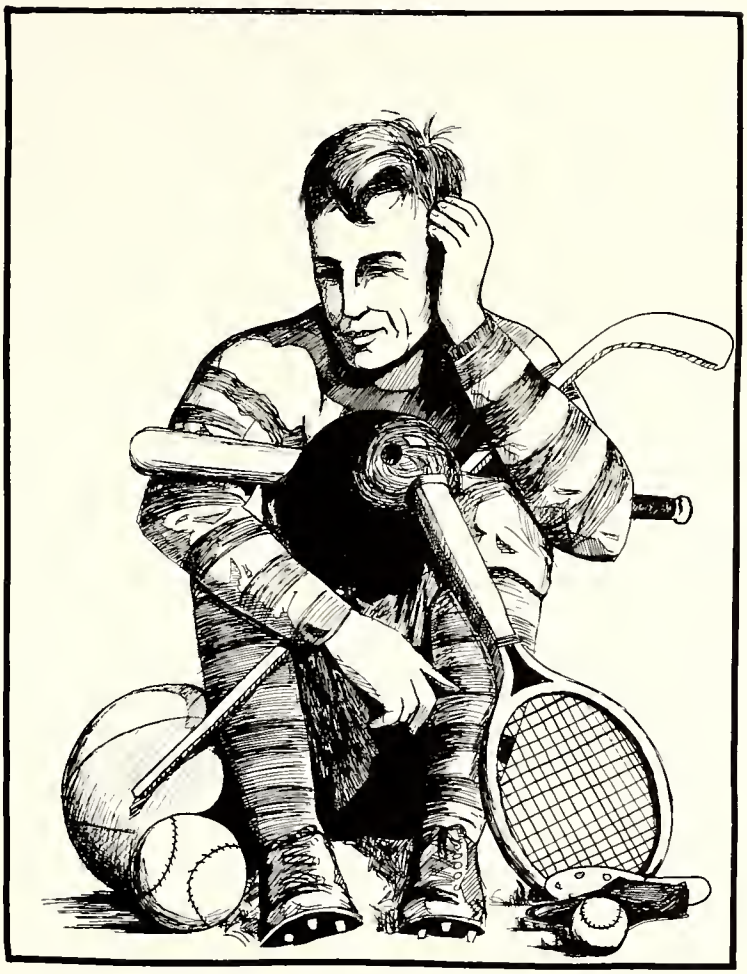

ATHLETICS

ATHLETIC BOARD OF CONTROL

Mr. R. H. Demorest, Chairman

Mr. V. Cramer Mr. R. J. Langstaff Mr. C. H. Meissner Mrs. C. Meyers Mr. D. N. Stalker

Athletics

Mr. Meissner's message to the student body takes the form of the following quotations, which he selected and which express his ideas about the importance of athletics as a training for life and the necessity for its control.

"Education should begin with the right direction of children's sports. The plays of childhood have a great deal to do with the maintenance or non-maintenance of laws." —*Plato*

"The mere athlete becomes too much of a savage, and the mere musician is melted and softened beyond what is good for him. The two should therefore be blended in right proportions."—*Plato*

"Inasmuch as the Physical Education activities represented by the games of childhood constitute one of the chief sources of 'joy', these activities become a definite objective in education."—*J. R. Nash, Physical Director, New York University*

"Life is not always play. Why then should we expect to eliminate all work from athletics? The answer is that we should not, if we think of athletics as training for life."—*Major John L. Griffith, Athletic Commissioner Western Conference*

SCOTT COACHES
GLENN LAKE
• GOLF •
JIM • AIKEN
FOOTBALL
CARL MEISSNER
ATHLETIC DIRECTOR
• BASKETBALL •
• • SWIMMING • •
DAVE BROWN
• TRACK

Scott Letter Men

VARSITY S

Football

Alfred Florence (Captain), Duane Freese, Woodrow Zeitler, Stanley Walendzak, Eugene Robens, Don Scouten, Norman Sommerville, Fred Worral, Robert Martin, Jack Wittman, Joe Lackey, Carleton Taylor, Paul Sun, Robert Nesper, Russell Mathews, Earl Smith, Charles Burkhart, Robert Seyfang, Raymond Carlson, Richard Daso (Manager).

Basketball

Donald Mewhart (Captain), Alfred Florence, Louis Mollenkamp, Woodrow Zeitler, Bill Dupont, Dan Jones, Lee Miller, George Wendt, Jack Sun (Manager).

Baseball

Richard Cummerow (Captain), Howard Camp, Jack Raudabaugh, Donald Mewhart, Max Miller, George Wendt, Harry Henry, Donald Brewster, Eugene Robens, Fred Drennan, Alfred Florence, Russell Hoff (Manager).

Track

Henry Moor (Captain), Fred Glickert (Captain), Chester Henderson, Cornell Gray, Raymond Lowry, Duane Freese, Lawrence Threm, David Stone, Henry Stevelberg, Roy Love, Robert Recker, Woodrow Zeitler, Raymond Sampson, Howard Vitz, Stanley Walendzak, Robert Cook, Alvin Seth, Winston Ewell, Grant Matheny (Manager).

Swimming

Gordon Adams (Captain), Raymond Greene, William Miller, John Strater, Joe Bailey, Kenneth Greene, Robert Vogel, Larry Algeo, Robert Kegg (Manager).

Tennis

Richard Elton, Maurice Johnson, John Dowd.

Cheerleaders

Austin Hall (Captain), Jim Kressler, William Schultz.

VARSITY S. A. A.

Football

Ed LaVoe, Dean Cannon, Ed Southard, John Brymer, Wilbur Lewis, Frank Eichenlaub, George Haddad, Robert Dale, Leonard Tallman, Paul Teopas, Erwin Eiseman, Kenneth Goodrich.

Swimming

Don Dailey, Robert McNaul, Louis Frazen, Vondell Paterson.

LIGHTWEIGHT S

Football

Reinald Brown, John Carr, Jack Spooner, Roy Love, Bruce Barnes, Joseph Ruby, Richard Chambers, John Wickter, Fred Lutz, Edward Mussell, Robert Lane, Renwick Taylor, Kermit Meck, Leonard Schlafer, Robert Metzler, George Hawley, Morton Steinberg, Don Riley.

Basketball

Dale Fisher (Captain), Edward Straka, Tom Garrison, Wesley Zweifel, Renwick Taylor, Robert Berger, Robert Jones, William Stoiber, Morton Steinberg, John Brymer, Willard Beebe, Donald Beroset (Manager).

Track

Ed Schneider, Robert Sillence, Newell Hoffner, Richard Spencer, George Jackson, Robert Dauel, Roger Brewster, Richard Paine.

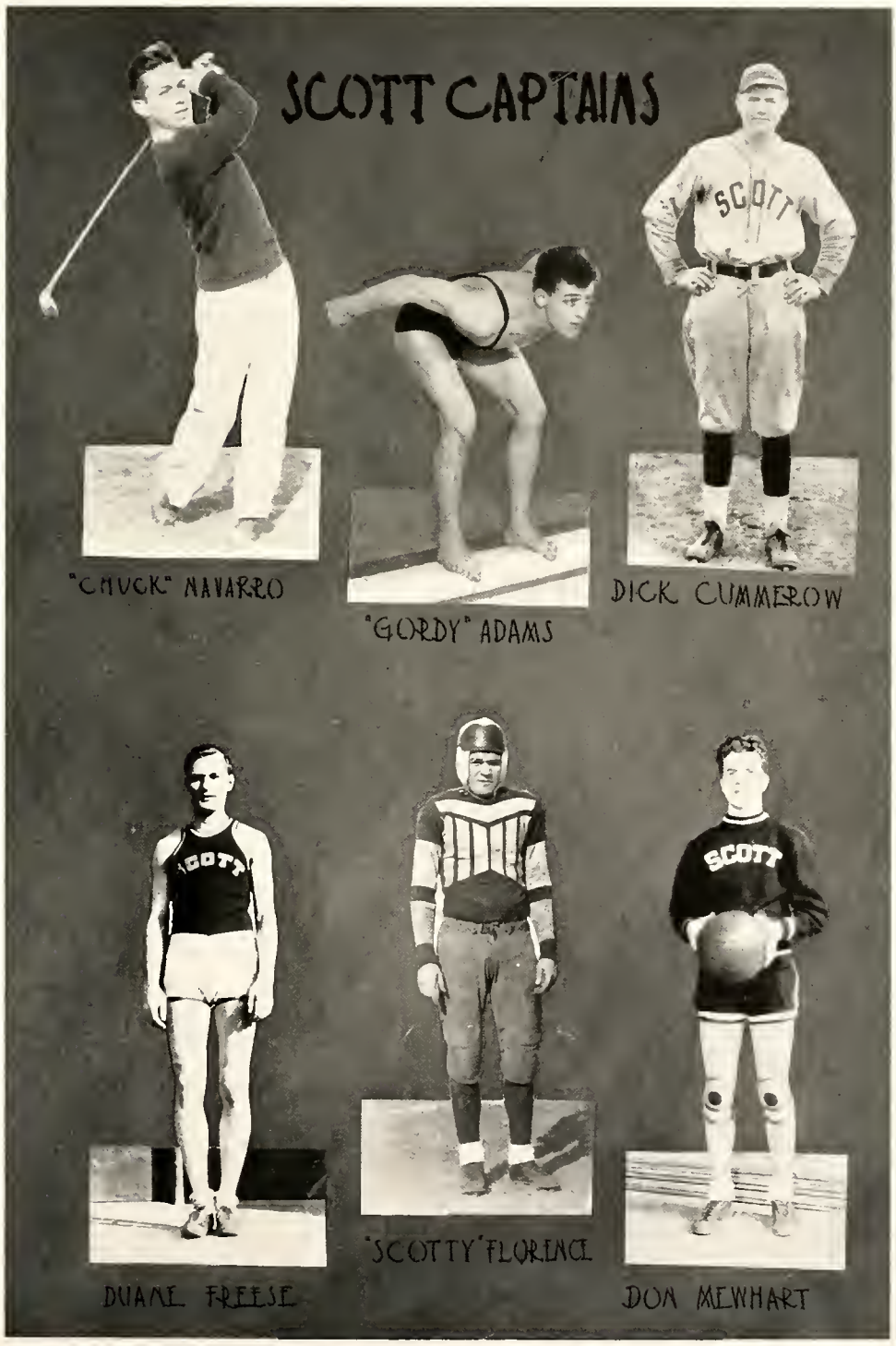
SCOTT CAPTAINS
"CHUCK" NAVARRO
"GORDY" ADAMS
DICK CUMMEROW
DUANE FREESE
"SCOTTY" FLORENCE
DON MEWHART

Back Row: Raymond Carlson, Earl Smith, Wilbur Lewis, Fred Worral, George Jackson, Woodrow Zeitler, Fermon Carpenter, Robert Dale.

Third Row: Duane Freese, Kenneth Goodrich, George Haddad, Frank Eichenlaub, John Brymer, Leonard Tallman, Dean Cannon.

Second Row: Coach Jim Aiken, Stanley Walendzak, Ed LaVoe, Joe Lackey, Paul Teopas, Robert Seyfang, Erwin Eiseman, Russell Mathews, Alfred Florence (Captain), Richard Daso (Manager).

Front Row: Jack Wittman, Robert Martin, Carleton Taylor, Charles Burkhart, Don Scouten, Paul Sun, Norman Sommerville, Eugene Robens, Ed Southard, Robert Nesper.

Varsity Football

Scott High School's 1930 football season was fairly successful inasmuch as the team finished their city schedule in second place, paced only by Libbey, who handed them a 26 to 0 defeat. Scott started the season with the return of only one regular, "Scotty" Florence, but soon developed a wonderful running attack under the guidance of Coaches Aiken and Rettig. The team displayed fine spirit and cooperation under the able direction of Captain Florence who ran the team as only a veteran quarterback can. The schedule was one of the hardest ever undertaken. After an easy first game with Hudson our team met and defeated St. John's, Woodward, and Central. These three games were hard fought battles and Scott won by only close margins. The following Saturday the team lost to Libbey. Although Dayton Stivers was outplayed the entire game, the Scott eleven lost, because of bad "breaks." Not discouraged nor disheartened after these two successive defeats the Scotters rallied with three well earned victories in the final games of the season. After defeating Cleveland Glenville and Chicago Carl Schurz, the team trounced Waite eleven in the last game of the year.

Freese Gains

Scott	71	Hudson	0	Scott	7	Stivers	14
Scott	28	St. John's	0	Scott	26	Glenville	6
Scott	13	Woodward	0	Scott	39	Schurz	7
Scott	14	Central	0	Scott	19	Waite	2
Scott	0	Libbey	26				

Joe Lackey, high scoring halfback, scores the first touchdown of the game.

The Thanksgiving Day Game

Mixing a highly successful passing attack with a consistent running game, Scott defeated Waite 19 to 2 in the seventeenth annual meeting of these two schools in the Scott stadium with the thermometer hovering around the zero mark. Scott's supremacy was clearly shown as they piled up eighteen first downs of the nineteen made, and successfully completed thirteen passes. Scott first scored after a series of line bucks and forward passes had carried the ball 60 yards. Lackey caught a short pass to step over the goal line. To start third quarter Scott marched for two precious touchdowns in quick succession. Without the loss of the ball the team carried the oval to the one yard line from where Martin scored. The final touchdown came as a result of two long passes with Lackey scoring from the one-yard line. Although the victory was achieved through perfect co-ordination, nevertheless there were outstanding performers in the green and white uniforms. Martin, at fullback, gave a convincing exhibition of his ability until carried off the field. Scouten's work on the line stood out as a jewel, and the two ends, Zeitler and Robens, left little to be desired either on offense or defense.

Scoring:

Waite	0	2	0	0— 2
Scott	6	0	13	0—19

Touchdowns, Lackey 2, Martin.
Point after touchdown, Florence.
Safety, scored by Waite.

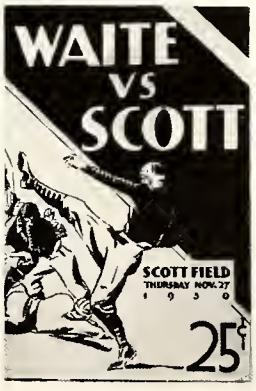

Scott Punts

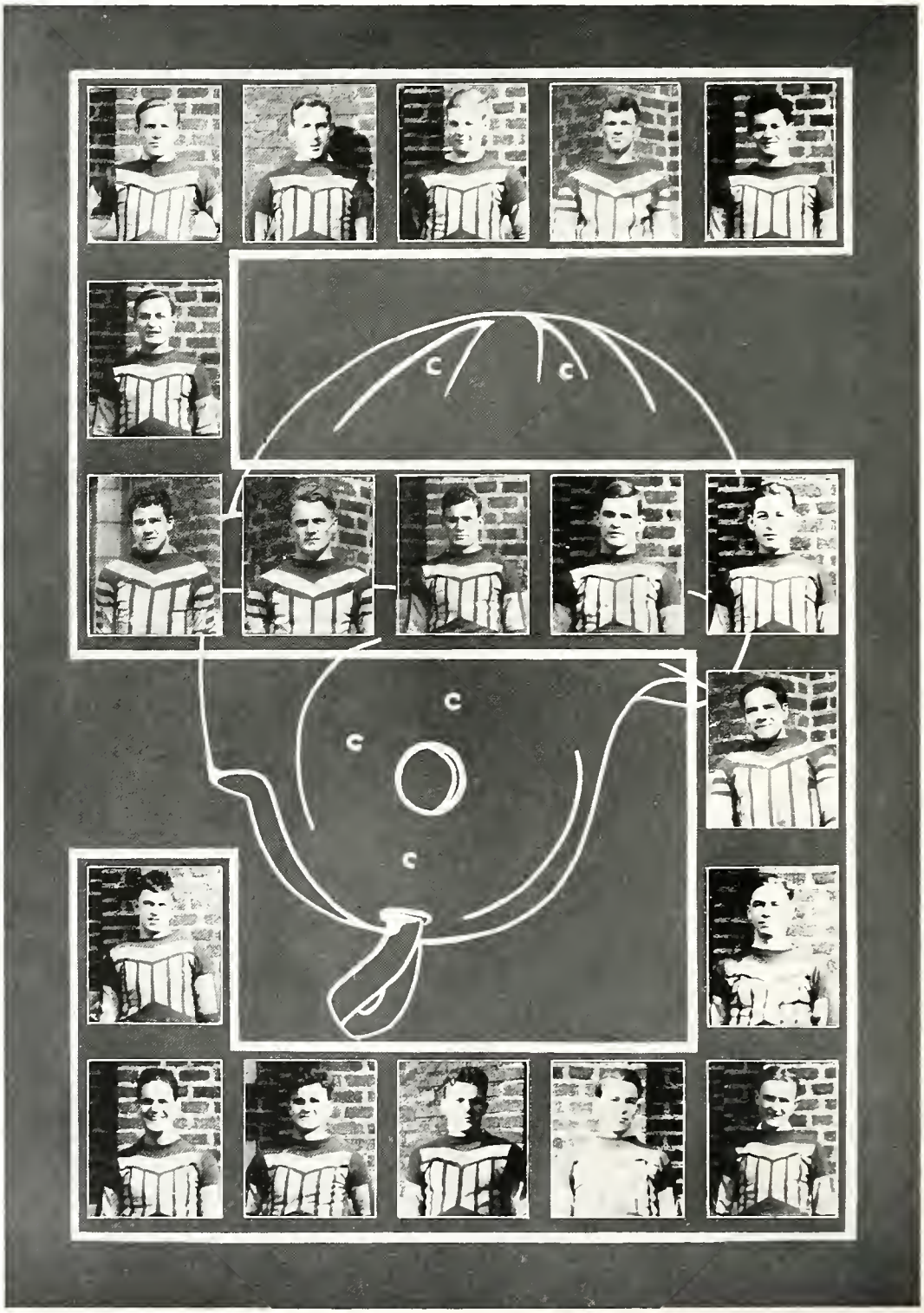

"Peck" Martin
58
Fullback
Senior
Best Game
Dayton Stivers

Jack Wittman
57
Left Guard
Senior
Best Game
Carl Schurz

Ray Carlson
25
Right Tackle
Junior
Best Game
Hudson

Norm Sommerville
51
Right Halfback
Senior
Best Game
Dayton Stivers

Earl Smith
72
Right Tackle
Junior
Best Game
Libbey

Duane Freese
62
Right Halfback
Senior
Best Game
Woodward

Gene Robens
60
Left End
Senior
Best Game
Waite

Joe Lackey
69
Left Halfback
Senior
Best Game
Waite

"Rusty" Matthews
55
Right End
Senior
Best Game
St. John's

Don Scouten
56
Center
Senior
Best Game
Woodward

Fred Worral
73
Left Tackle
Senior
Best Game
Woodward

Bob Seyfang
67
Right Guard
Junior
Best Game
Dayton Stivers

"Chuck" Burkhart
52
Left Halfabck
Junior
Best Game
Waite

Paul Sun
64
Fullback
Senior
Best Game
Waite

Bob Nesper
71
Left Guard
Senior
Best Game
St. John's

Stan Walendzak
66
Right Guard
Senior
Best Game
Woodward

"Scotty" Florence
61
Quarterback
Junior
Best Game
St. John's

"Fritz" Taylor
65
Left Tackle
Senior
Best Game
Carl Schurz

"Woody" Zeitler
59
Right End
Senior
Best Game
Waite

Back Row: Tom Garrison, Joe Kozak, William Beaver, Franklin Harris, Morton Steinberg, Renwick Taylor, Carlton Frick.

Second Row: Leonard Schlafer, Richard Chambers, Jim Douthett, John Carr, Reginald Brown, Robert Metzler, George Hawley, Kermit Meck.

Front Row: Robert Lane, Ned Braunschweiger, Robert Foster, Joe Ruby, Roy Love.

Lightweight Football

CITY CHAMPIONS

	Scores		
Scott	0	Woodward	0
Scott	0	Whitmer	6
Scott	19	Central	2
Scott	7	Libbey	0
Scott	6	Waite	6

Whatever the varsity football team lacked in the way of a football championship, the lightweight football team of Scott High School had. The lightweights won the city championship by the peculiar feat of winning only two of the four games played against intra-city reserve football teams. The Scotters tied both the Woodward and the Waite Reserves, but defeated the Central and the Libbey Reserves. The game that eventually gave them the championship was the well earned victory over Libbey, a game they wanted to win so as to even the defeat the varsity had been handed by the Libbey varsity. The lightweight eleven was defeated by a heavier and more experienced Witmer High School Team. The Scotters played good football throughout the season, and they deserved the honor of a city championship.

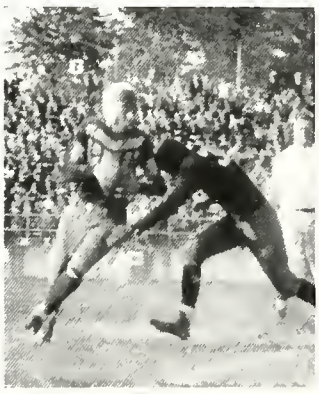

MARTIN TACKLED

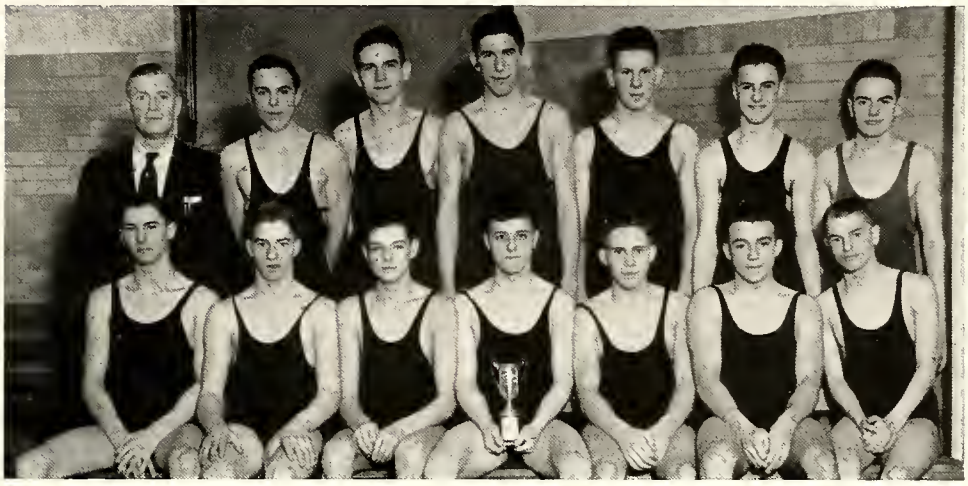

Back Row: Carl Meissner (Coach), Kenneth Greene, Robert McNaul, William Miller, Jim Chase, Larry Algeo, Kenneth Moore.

Front Row: Donald Dailey, Vondell Patterson, John Strater, Gordon Adams (Captain), Robert Vogel, Raymond Greene, Joe Bailey.

Swimming

CITY CHAMPIONS

Scott High School's first swimming season, after the sport had been abandoned for a number of years, was extremely successful. The team was captained by Gordon Adams, an accomplished aquatic star, who led the team to a city championship and victories in several dual meets. In their first meet of the year the strong Scott team easily defeated Ypsilanti 53 to 22, by scoring a first in each event. The only defeat which the Scott natators suffered was administered by Sandusky 40 to 35. The meet was close all the way, but Sandusky's advantage of performing at home proved too great a handicap for our boys. Once again Scott defeated Ypsilanti, this time 45 to 30. In another return engagement Scott defeated Sandusky 40 to 35. The meet was a toss up until the last event which Scott easily copped. The following Thursday the city meet was held. Scott literally swam away with the championship. The Scott swimmers captured first in every event, thus scoring 62 points as compared with Waite's 21, Libbey's 14, and Woodward's 9. As a reward for this wonderful showing the team journeyed to Cleveland for the district meet. There the Scotters placed third with 15 points, as two boys, Adams and Ray Greene, hung up new state records in the 100-yard back and 100-yard breast strokes respectively. Once again the team performed splendidly by scoring in each event, totaling in all 15 points, and finishing third in the state swimming meet. Adams again set a new state record in the 100-yard back stroke to win his event. Greene placed second in the breast stroke, while Miller finished fourth in the free style event, and the medley relay team composed of Bailey, Green, and Miller finished second to bring the season to a successful ending.

A Cool Swim

Back Row: Coaches Carl Meissner and Robert Rettig, Lee Miller, William Dupont, Woodrow Zeitler, Jack Sun (Manager), "Doc" Berlin (Trainer).

Front Row: George Wendt, Alfred Florence, Donald Mewhart (Captain), Dan Jones, Louis Mollenkamp

Varsity Basketball

The Scott basketball aggregation went through its schedule of twelve games with eight victories chalked up compared to the four defeats registered against it. Scott defeated Hudson, Scott Alumni, and Deshler to start the season. The Alumni battle was the only game in which the cagers were taxed to win. Captain Mewhart and Mollenkamp were the consistently high scorers in these games. The following week our boys suffered a setback at the hands of Central early in the season. With Mewhart and Zeitler leading the way the team trimmed Dayton Stivers and St. John's on successive Saturdays. Scott easily defeated Archbold only to lose to Waite the following night, as Holland's scoring was a little too much to be matched by Scott. The Scott quintet won a close hard-fought game with Battle Creek. Scott dropped the next two games to Libbey and Springfield after holding a lead early in both games. Whatever the Scotters lacked in their other intra-city battles they more than made up by beating Woodward in the final game of the year, after Woodward had been picked to win the city championship. "Hokey" Mollenkamp led the Scotters in scoring with 65 points, nosing out Don Mewhart by one point. "Scotty" Florence collected 40 points.

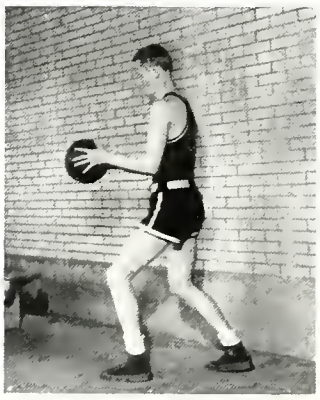

"Woody" Zeitler

Scott 36	Hudson	10	Scott 21	Archbold	7
Scott 31	Scott Alumni	30	Scott 23	Waite	28
Scott 53	Deshler	15	Scott 12	Battle Creek	11
Scott 13	Central	18	Scott 14	Libbey	24
Scott 29	Stivers	22	Scott 16	Springfield	20
Scott 16	St. John's	12	Scott 20	Woodward	10

Back Row: Donald Beroset (Manager), Jack Buchanan, Willard Beebe, William Stoiber, John Brymer, Robert Jones, Tom Garrison, Wilburn Dodson (Ass't. Mgr.).

Front Row: Renwick Taylor, Edward Straka, Dale Fisher (Captain), Wesley Zweifel, Morton Steinberg, Robert Berger.

Lightweight Basketball

The 1931 edition of the Scott High School Lightweight Basketball Team played a good brand of basketball and was deserving of the small amount of glory that it received. This year the team was composed largely of lower classmen, who will produce splendid material for the varsity teams next year and the year after. The lightweights were defeated only three times during their schedule of nine hard games. The fighting temperament displayed by the team together with their willingness to work hard for their games was instrumental in their success. The lightweights met each reserve quintet in the city, and they came out of these battles with three victories against two defeats. The team defeated Central, St. John's, and Libbey cagers only to be upset by the teams from Waite and Woodward. Jackson Township was the only out-of-town team to defeat the Scotters. The lightweights marked up decisions over Ida, Rudolph, and Lambertville High School Teams. In their battle for points the lightweights were led by no other than their captain, as Dale Fisher connected for a total of 33 points, closely followed by Steinberg with 28 and Zweifel with 24 points.

Scott 11	Jackson Twp.	35	Scott 24	Rudolph	19
Scott 25	Ida	12	Scott 20	Libbey	17
Scott 20	Central	15	Scott 38	Lambertville	8
Scott 26	St. John's	10	Scott 15.	Woodward	22
Scott 20	Waite	23			

Dale Fisher

Back Row: Everett Bellows, Roger Brewster, Ed Schneider, Robert Dauel, George Jackson, Robert Sillence, Kermit Meck, John Wickter.

Second Row: Grant Matheny (Manager), Richard Paine, Stanley Walendzak, Robert Recker, David Stone, Woodrow Zeitler, Chester Henderson, Roy Love, Ray Sampson, Robert Ludwig (Ass't. Mgr.).

Front Row: Dave Brown (Coach), Larry Threm, Alvin Seth, Cornell Gray, Ray Lowry, Fred Glickert (Captain), Howard Vitz, Robert Cook, Henry Stevelberg, Duane Freese (Captain-Elect).

Track

CITY CHAMPIONS

NORTHWESTERN OHIO CHAMPIONS

Scott once again repeated the success of other years in track by winning numerous dual meets, and either placing high or winning in all meets. In their first meet of the year the Scott team captured the Indoor Relay Carnival for the fourth year in succession by totaling 48 points. Two new records were set: one by Glickert in the high jump, and the other by the Scott Upper Classmen Relay Team. Scott easily defeated Fostoria in the first dual meet 72½ to 13½ by scoring slams in numerous events. The team continued its good work when they downed Mansfield 77½ to 8½, featured by Scott capturing ten firsts to one for Mansfield. The following week the thin-clads placed third in the Michigan Indoor Interscholastic Meet out of a field of forty schools. Glickert, Lowry, Stone, Gray, and the crack relay team were the point earners. In one of the hardest fought dual meets of the year Scott again defeated Mansfield 62 to 48, with Glickert, Moor, Gray, and Stevelberg turning in the best performances. The following week the Scotters traveled to Defiance where they were nosed out in the final event for the championship. At the Carnegie Tech Invitational Meet the Scott Tracketeers came through to win for the second year in succession. Scott gathered points in all but two events, as Lowry, Glickert, Moor, Gray, Seth, Sampson, and Freese turned in good performances. This meet marked the

Chester Henderson

CROSS COUNTRY TEAM

Back Row: Winton Gillespie, John Van Gisen, Morrison Fuller, John Erkert.
Front Row: George Coates, Everett Bellows, Robert Ludwig (Manager).

peak of the track season, because of the splendid form of the entire team. On the same day, the second varsity engaged the Woodward Track Team and emerged victors 82 to 43. With only half a week of rest Scott captured the city meet by totaling 59 points, more than the combined total of Libbey and Waite. Sampson, Freese, and Lowry set new meet records. Three hard meets in one week proved too much for the boys, and as a result they placed only third in the Michigan Outdoor Interscholastic Meet. The Scotters walked away with the Northwestern Ohio District Meet by totaling 76½ points. Lowry, Cook, and Glickert set new meet records; nevertheless the victory was possible because of the all around power of the team. At the state meet Scott placed fourth. Glickert, Freese, and Moor earned most of the points. As a reward for their fine work throughout the season Coach Dave Brown took Glickert, Freese, and Lowry to the National Meet at Chicago in which they competed against the best boys in the nation. Glickert tied for first in the high jump while Lowry and Freese placed seventh in the pole vault and quarter-mile respectively.

Cross Country

At the Ohio State Cross Country Meet held November 16, 1930, the Scott Cross Country Team gave a fine account of themselves by placing fourth against participants from all the major high schools in Ohio. The race was two and one-half miles in length over the Ohio State University Cross Country track at Columbus. Bellows led the team to the finish with Sampson, Coates, Fuller, and Erkert following in order.

CORNELL GRAY

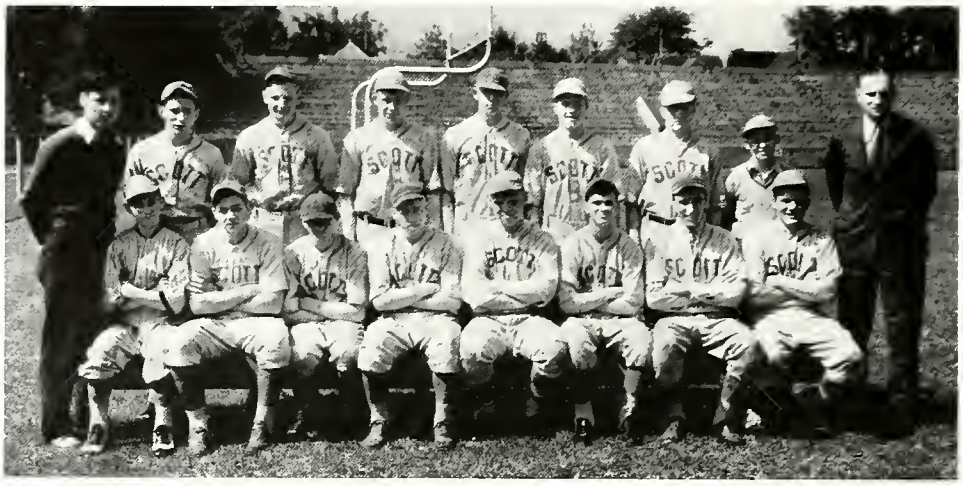

Back Row: Russell Hoff (Manager), George Wendt, Raymond Carlson, Fred Drennan, Parker Mattison, Donald Mewhart, Ed LaVoe, Jack Bailey (Ass't. Mgr.), Robert Rettig (Coach).

Front Row: Frank Annin, Eugene Robens, Donald Brewster, Jack Raudabaugh, Harry Henry, Norman Sommerville, Max Miller, Alfred Florence.

Baseball

	Won	Lost		Won	Lost
Libbey	6	3	Waite	5	4
Scott	5	4	Central	2	7

After a rather poor start the Scott Baseball Team finished the season a close second in the high school baseball league. In the first game Scott easily defeated Central 9 to 3, as Wendt led the Scott attack with three long hits. Libbey defeated Scott in the next game 1 to 0 after eleven innings of splendid baseball. Scott lost to Waite in another extra inning game 4 to 3. Scott rallied in the last inning to tie the score only to have Waite win in the ninth. With the batters hitting timely Scott swamped Central 14 to 3. Once again Libbey beat Scott, 7 to 4. Raudabaugh with three hits was the star of the game. After held scoreless for four innings, Scott crashed through with four runs in the last two innings to take another close game from Waite 4 to 3. The following Saturday Scott played in the Northwestern Ohio District Tournament. After Scott defeated Defiance 7 to 1, they lost to Waite in the finals 2 to 0, Molnar holding them to two hits. In the next league game Scott trimmed Central 18 to 3. Brewster was the heavy hitter with three doubles. With Florence pitching steady ball and the batters hitting at opportune times Scott defeated Libbey 10 to 5. In the last game of the season Scott lost a chance to tie Libbey for the championship by losing to Waite 11 to 7. During the season Wendt led the batters with a .323 percentage closely followed by Henry with .321 and Raudabaugh with .317. "Scotty" Florence carried the pitching burden with four wins against two defeats.

Don Brewster

Back Row: Glen Lake (Coach), Fred Terry.
Front Row: Louis Frazen, Charles Navarro (Captain), Harry Weber, Joe Lackey.

Golf

	Won	Lost		Won	Lost
Central	10	0	Libbey	5	5
St. John's	8	2	Waite	2	8
Scott	5	5	Woodward	0	10

SCOTT'S MATCHES

Scott	5½	St. John's	12½	Scott	7	St. John's	11
Scott	11	Libbey	7	Scott	6½	Libbey	11½
Scott	5	Central	13	Scott	5	Central	13
Scott	16½	Woodward	1½	Scott	16	Woodward	2
Scott	9½	Waite	8½	Scott	12	Waite	6

The Scott Golf Team tied for third place in the city golf league, after the last putt was sunk. This year the matches were played over the Ottawa Park Golf Course. This season, more than ever before, the class of golfers in competition was extremely high, for the winners finally emerged the state scholastic champions. Scott started the season with the return of only a few boys, but after a little practice gave all the teams a good stiff match. With the return of Captain Navarro and several other good players, the outlook for next season is bright.

Bobby Klotz

William Schultz, Austin Hall, Jim Kressler

Cheer Leaders

A great deal of enthusiasm and enjoyment of a football game depends upon the cheer leader. Coaches agree that with a cheering student body the team will play a better game. The cheer leaders are the ones who make this possible. They must know the right time to give a yell, how it can best be presented in the most effective manner, and the correct yell to give. All of these things can be developed only through experience.

This year Jimmy Kressler and Bill Schultz, each with two years of experience, very successfully carried out their assignments of cheers. Next year only Jimmy Kressler will be left to carry on this work, but with his talent and experience we are sure that he will make a success of it.

Austin Hall who has been the head cheer leader for the last two years, proved that from his four years' experience as a cheer leader he had learned many fine tricks of the art. Austin was always prompt at all games, and he handled the cheering at the mass meetings always in his same fine style. This year he arranged a new cheer from a similar one at Northwestern University that will be kept as a featured Scott yell for many years to come. Here it is:

WELL . . . Well . . . . well
So this is Libbey?
Oh HE . . . LL . . . O Libbey!
HEL . . LO Libbey!
Scott High says
HELLO! ! ! !

(Or substitute any visiting school)

First Row: Sue Sherer, Julia Ann Folger, Helen Scarlett.
Second Row: Madalyn Bricker, Emily Sherman, Geraldine Morrow Agnes Raudabaugh.

Girls' Athletic League

President	Julia Ann Folger
Vice President	Sue Sherer
Recording Secretary	Helen Scarlett
Membership Secretary	Barbara Wing
Treasurer	Madalyn Bricker

REPRESENTATIVES

Senior	Emily Sherman
Junior	Geraldine Morrow
Sophomore	Agnes Raudabaugh
Freshman	Jean Dupont

The Girls' Athletic League offers a varied and interesting program in athletics for girls. Every girl who takes part in an after-school sport becomes a member of this league. Different sports are offered for each season. The principal fall sports are hockey for juniors and seniors, and volley ball for freshmen and sophomores. In November basketball occupies the limelight; and in the spring baseball and tennis interest a great number. Swimming is an important sport throughout the year. The girls' Wednesday and Friday classes are divided into three groups: beginners, intermediate, and advanced. In these swimming classes are taught the rudiments of swimming and diving, and in the advanced group, lifesaving.

The League has also been active socially, having given an attractive mixer, the Scott Steamship Shuffle, and having entertained the Girls' Athletic Leagues of Waite, Woodward, and Libbey at a get-together in the gym and a splash party in the Scott pool.

Back Row: Viola Waterman, Amanda Kuzke, Helen Scarlett, Grace Carpenter.
Front Row: Betty Gernhardt, Eloise Rabbe, Madalyn Bricker, Mary Lou Smith, Jean Holly.

Class Basketball Teams

Senior Team

Forwards—Betty Gernhardt, Madalyn Bricker; Guards—Eloise Rabbe, Emily Sherman, Julia Ann Folger, Grace Carpenter; Center—Viola Waterman; S. Center—Helen Scarlett, Naomi Decker.

Junior Team

Forwards—Juliet Simon, Hilda Morse, Gertrude Hess; Guards—Virginia Blackmore, Margaret Kelly, Katherine Gross, Katherine Henderson; Center—Winona Josling, Betty Mikesell; S. Center—Jerry Morrow, Eleanor Berlin.

Sophomore Team

Forwards—Helen Tall, Maxine Williams, Marian Marquardt, Hermine Feniger; Guards— Agnes Raudabaugh, Ann Kelly, Thelma Hamby, Grace Shea; Center—Pauline Brower, Margaret Napier; S. Center—Charity Wernert, Hilda Mattlin.

Freshman Team

Forwards—Adaline Miller, Virginia Tallman, Yvonne Wise; Guards—Laura Duffey, Jean Hirsch, Jean Strater; Center—Thelma Danz; S. Center—Joanne Sala, Laura Young.

In the class tournament, the junior class team overcame all opposition to win the championship.

FALL SPORTS

Field hockey was very enthusiastically supported last fall by Scott junior and senior girls. Madalyn Bricker and Eloise Rabbe were elected team captains. Besides the regular play, individual tests in stickwork were given to test and improve the skill of the players.

About ninety freshmen and sophomore girls reported for volley ball. Team captains chosen by the girls were Agnes Raudabaugh, Charity Wernert, Ruth Krieder, and Ann Kelly. In the tournament finals Agnes Raudabaugh's team defeated Ruth Krieder's team for the championship.

Back Row: Betty Grasser, Selma Dolgin, Juliet Simon, Ann Kelly, Virginia Blackmore.

Second Row: Berva Lansevay, Delores Danz, Josephine Brunning, Naomi Decker, Marion Mallett, Judith Tom, Martha Kloppenstein, Martha Cannon, Sue Sherer.

Front Row: Jeannett MacNaughton, Dorothy Walenski, Grace Carpenter, Madalyn Bricker, Helen Jane Davey, Dorothy Niles, Marjorie Young, Margaret Bothwell, Janet Barnes, Nell Snell.

Girls' Swimming

Although swimming is a new sport at Scott, it has attracted many followers. The above picture was taken in the sixth hour beginners' class.

Girls' Letters

All girls have an opportunity to work for a Scott "S". These awards are based on sportsmanship, scholarship, leadership, and athletic skill. Letter candidates work on a point system and only those few having the prescribed number of points receive their letters.

The following received the coveted award last year:

SENIORS

Ruth Brittain

JUNIORS

Marguerite Bernath
Julia Ann Folger
Kathryn Gise
Eloise Rabbe
Helen Scarlett
Emily Sherman
Virginia Sherwood

SOPHOMORES

Virginia Blackmore
Katherine Henderson
Betty Hoyt
Geraldine Morrow
Juliet Simon
Fanny Weinstein

FRESHMEN

Ruth Meissner
Georgia Mae Miller

The girls' physical educational meet, which consisted of stunts, games, and dances, was held on April 29, in the gym. At this meet this year's letter winners received their awards, and the junior basketball team, captained by Hilda Morse, was presented for the second time with a silver plaque for their winning of the basketball tournament.

Back Row: William Easterly, Edward Straka, Tom Chilcote, Raymond Rupp.
Front Row: Frank Straka, Guy Moris, Billy De Wolfe, William Curtiss

Intramurals

This year much progress was made in intramurals at Scott. To start the huge program a basketball league was formed in which only freshmen and sophomores were eligible to play. The league was handled in fine style through its own organization of which Robert Jones was president and Don Beroset secretary. Each team was named for a big-ten college. Captained by Ed Straka "Ohio State" won the title in the first half of the season with 14 victories and only one defeat. "Michigan" finished second with 11 won and 4 lost. The teams were completely reorganized to start the second league. In this league "Northwestern," captained by Tom Chilcote, finished in first place with 8 games won and 2 lost, closely followed by "Wisconsin," "Illinois," and "Ohio State" with each winning 7 and losing 3 games. Members of both the winning teams were presented with silver medals. To climax this large intramural program a club tournament was held in which fourteen teams were entered. Scores of the first round: Demosthenians 26, Glee Club 20; Engineers 24, Websters 5; Senior Hi-Y B 25, Sophomore Hi-Y 12; Philatelics 33, Senior Hi-Y A 18; Junior Hi-Y 48, Torch Club 8; Aviation 21, Faculty 17. Scores of the quarter-finals: Engineers 16, Demosthenians 12; Senior Hi-Y B 22, Varsity S Club 8; Philatelics 27, Junior Hi-Y 17; Aviation 24, Radio 6. In the semi-finals the Senior Hi-Y B easily defeated the Engineers 35 to 11, while in an exciting game the Aviation Club defeated the Philatelics 34 to 30 although 16 points behind at the start of the last period. In the final game for the championship the Aviation Club defeated the Senior Hi-Y B team 26 to 19. The aviators jumped into an early lead of six points, but by the half the Hi-Y led 17 to 10. In the second half the flyers held the Hi-Y to two points, while tallying 16 to win the tournament and medals. On the Aviation team were Robert Jones, Robert Berger, Wesley Zweifel, Tom Garrison, Edward Straka, and Charles Navarro.

ORGANIZATIONS

The automobile, in spite of its rapid development and widespread use, has not supplanted former methods of transportation, but rather supplemented them. Useful as well as pleasure-giving, it has enriched the lives of many people.

GREETINGS TO THE NEW ORGANIZATIONS!

We take this opportunity to welcome the organizations which have been formed at Scott during the past year: the Thalia Literary Society, the Creative Writing Club, and the French Club. We hope that they may enjoy steady progress and contribute greatly to training in initiative, in leadership, in cooperation, and to an increased respect for scholarship.

These new organizations have been aided in their initial meetings by Mr. Kirk, the director of extra-curricular activities. He has labored unceasingly to improve the work of all clubs. It was Mr. Kirk who developed the present system of meetings which makes the activities period more effective.

Under his enthusiastic guidance and with the assistance of the advisers, the new organizations should certainly prove a great asset to the school.

Theaodore Becker, George Chapman, Osborn Rosevear, Robert Nesper, John Kent, Louis Mollenkamp.

The Demosthenian Literary Society

Founded at Old Central 1896

OFFICERS

Osborn Rosevear	*President*
Robert Nesper	*V. Pres.*
Jack Tallman	*Secretary*
George Chapman	*Treasurer*
Louis Mollenkamp	*Serg-at-Arms*
Ted Becker	*Program Chairman*
John Kent	*Membership Chairman*
Mr. S. B. Emery	*Adviser*

The Demosthenian Literary Society has experienced a successful year. Attendance has been very steady and the spirit shown in acquiring new members has been of the highest.

The present leaders are chiefly seniors. They, realizing the need of new members to take their places, wisely took steps to interest freshmen and sophomores in their organization. The result is gratifying and augurs well for our future prosperity.

Under the able leadership of our president, Osborn Rosevear, who refused to become discouraged, the Demosthenians in the last two years have weathered the storm and are once more going strong.

Such leadership will be missed, but can best be appreciated by the rest of us continuing the work he has begun.

Top Row: George Chapman, Blair Griffin, Louis Mollenkamp, Newell Hoffner, William Miller, Benjamin Milner, Ray Greene, George Shelley, Vondell Patterson.

Middle Row: Robert Ressler, Jack Tallman, Ed Adams, Robert Nesper, Mr. S. B. Emery, John Kent, Richard Ehrmin, Allen Andrews, Robert Schaeffer.

Bottom Row: William Adler, Jack Nordholt, Winston Hall, Lewis Weldon, Osborn Rosevear, John Gorney, Carl Nopper, James Kressler, John McDonald.

Demosthenian Literary Society

NOT IN PICTURES

Ted Becker
Vance Parker
Henry Schwartz
Dick Wolf
Robert Metzler
Robert Schawaker
Leonard Tallman
Robert Wolf

Gretchen Jaeger, Margaret Ann Morgan, Marjorie Johnson, Mary Beatty.

The Philalethean Literary Society

Founded at Old Central 1897

MOTTO: "Literature is the garden of wisdom."
COLORS: Black and Gold

OFFICERS

MARGARET ANN MORGAN	*President*
GRETCHEN JAEGER	*V. Pres.*
MARJORIE JOHNSON	*Rec. Sec.*
HELEN SCARLETT	*Corr. Sec.*
MARY BEATTY	*Treasurer*
JUDITH TOM	*Censor*
DOROTHY STITZER	*Censor*
KATHLEEN PLUMMER	*Chaplain*
EMILY SHERMAN	*Serg.-at-Arms*
MISS HUMPHREY	*Adviser*
MISS CRANE	*Adviser*
MISS KIRKBY	*Adviser*
MISS MASTEN	*Adviser*

NOT IN PICTURES

Virginia Banting
Helen Mar Bowman
Ernestine Brocklebank
Catherine Crane
Dorothy Corson
Margaret Corson
Betty Coultrap
Ann Faben
Mary Jane Gifford
Nancy Gillett
Helen Hall
Dorothy Hilton
Marguerite Lambert
Betty Mandell
Ruth McDonald
Mary Messinger
Virginia Perry
Kathleen Plummer
Eloise Rabbe
Antoinette Rhodes
Dorothy Saunders
Helen Scarlett
Jane Shirey
Dorothy Stitzer
Jane Walker
Jane Weaver

Top Row: Evelyn Schaal, Judith Tom, Wilma Sharp, Geraldine Morrow, Betty Hoover, Nita Gavaris, Barbara Wing, Betty Jane Fowler, Emily Sherman, Lucile Benson, Esther Fair, Barbara Dowd.

Second Row: Virginia Pearce, Betty Hall, Nan Betty Jackson, Eleanor Allan, Janet Boyer, Doris Ashbacker, Miriam Rahrig, Mary Helen McMacken, Betty Cramer, Patty Boyer, Harriette Keeling.

Front Row: Martha Jane Brietenwischer, Gretchen Jaeger, Muriel Snell, Kathryn Henderson, Jeanette Pioch, Margaret Lehmann, Lola Campbell, Carolyn McDonald, Kathryn Crowl.

Philalethean Literary Society

As we draw to the close of a very successful year we pause for a moment to think of the gay and exciting times we have all had together.

Our programs during the year were very unusual. We lifted for a brief period the curtain of history, and many famous American women honored us with their presence, taking us from our everyday life and giving us a glimpse of the glamorous days of early American history. We held a joint meeting with our sister Phils from Libbey. At our Christmas meeting we presented a play written by Judith Tom. Our Mothers' and Daughters' Tea brought to a close a year of delightful programs.

We gave a very successful bridge in November at La Salle and Koch's. Tradition was broken this year when the Demosthenians and the Philaletheans combined to give a spring dance. Our social affairs were most entertaining due to our energetic social chairman, Geraldine Morrow.

So much of our success was due to our untiring advisers, Miss Humphrey, Miss Crane, Miss Kirkby, and Miss Masten, and to our very able censors, Judith Tom and Dorothy Stitzer.

Now on the threshold of our thirty-fifth year, let us stop and wish the oncoming Phils all the success possible.

Top Row: Emma Leah Kern, Alice McCleary, Alice Kaufman, Ruth Benhoff.
Front Row: Dorothy Foulger, Anna Folger, Jean Valdare, Ruby Steinwand, Jean Masters.

Periclean Literary Society

Motto: "Certus pete ad finem."
Colors: White and Gold
Founded at Old Central 1901

OFFICERS

Jean Valdare	*President*
Anna Folger	*V. Pres.*
Ruby Steinwand	*Secretary*
Jean Masters	*Corr. Sec.*
Dorothy Foulger	*Treasurer*
Emma Leah Kern	*Censor*
Ruth Benhoff	*Chaplain*
Alice McCleary	*Reporter*
Betty Adams	*Serg.-at-Arms*
Alice Kaufman	*Serg.-at-Arms*
Miss Beck	*Adviser*
Miss Taylor	*Adviser*
Miss Barkdull	*Adviser*
Mrs. Schwenke	*Adviser*

NOT IN PICTURES

Betty Adams
Evelyn Aubrey
Mary Jane Barry
Winifred Frederick
Helen Fuhrer
Josephine Horwitz
Gladys Howes
Minetta Humes
Helen Jones
Frances Kettering
June Lovewell
Beatrice Mason
Doris Martin
Margaret Vitz
Marjorie Young

Top Row: Margaret Cook, Winifred Marshall, Elizabeth Reynolds, Betty Jane Oder, Betty Masters, Virginia Blanchard, Celia St. Clair, Lilian Rosenbaum, Rosalie Rosenberg.

Second Row: Mary Lou Hooker, Aubrey Mather, Julia Ann Folger, Agnes Raudabaugh, Virginia Dack, Georgia Mae Miller, Faith Palmer, Fentrus LaBounty, Sara Rosenberg, Marnette Cook.

Front Row: Naomi Decker, Madalyn Bricker, Bernice Fisher, Martha Klopfenstein, Marian Mallett, Helen Britton, Betty Frazer, Cora Shepler.

Periclean Literary Society

As this year draws to a close we Pericleans look back upon it with much regret. The seniors now about to leave have only memories of the good times, the fine friendships made, and the enjoyable meetings in which they had a large part.

One of our projects this year was the mass-meeting which we sponsored early in the second semester.

Among our social events were the Christmas meeting with the Phils, the joint meeting with the Peris from Waite, Libbey, and Woodward, our annual banquet, and the farewell party.

To our advisers, Miss Beck, Miss Taylor, Miss Barkdull, and Mrs. Schwenke, who gave us untiring support throughout the year, we owe the deepest appreciation. To Mr. Kirk the society also extends its thanks.

In the years to come we seniors will look back with fondness and pleasure upon our work done in the Periclean Literary Society.

Top Row: Daniel Gluck, Harry Grace, Mr. Lake, Robert Emerine, Wilbur Lewis, Don Mewhart.
Second Row: Wilbur Kroetz, Russell Gruber, Jack Sheets, Morley Baer, Milton Ackerman, Fred Haase.
Front Row: Robert Goodwille, Charles Miller, Thomas Heywood, William Moore, Fred Lutz.

Webster Literary Society

Founded at Old Central 1898

OFFICERS

Robert Emerine	*President*
Wilbur Lewis	*V. Pres.*
Russell Gruber	*Secretary*
Daniel Gluck	*Treasurer*
Jack Wittman	*Social Comm. Ch.*
Harry Grace	*Membership Comm. Ch.*
Don Miller	*Program Comm. Ch.*

Overcoming a considerable degree of disorganization experienced at the beginning of the year, the Websters have won through to what promises to be a successful chapter in the history of this venerable Scott club. With Mr. Lake as an active and interested adviser, plans for enlarging and strengthening the club during the second semester went forward unceasingly.

As part of the contribution to the good of the school, which the Websters believe should be made by all Scott clubs, a booklet containing the condensed and essential rules of parliamentary law was printed and distributed free to all school organizations.

The annual Webster banquet, at which officers were elected for the following year, was carried out according to tradition and furnished the climax of the year's activities.

NOT IN PICTURE

Joe Bailey	William Githens	Charles Muenger
George Blair	John Goodwillie	Clifford Siemens
John Doherty	Joe Lackey	Harold Sparks
Duane Freese	Don Miller	Jack Wittman
	Irving Miller	

Top Row: Walter Rice, Richard Hogue, Bruce Barnes, Harry Mau, Judson Willhite, Ed Rutchow, Elgin Tom, Thomas Strathman.

Second Row: James Chase, John Carr, John Robinson, Douglas Robinson, Robert Searle, Robert Clapp, Raymond Rupp, Reginald Brown.

Front Row: Carlos Banting, Norman Sommerville, William Sherer, Charles Decker, John Spooner, Floyd Shearer, Parker Robinson.

Scott Radio Club

Founded 1914

OFFICERS

Floyd Shearer	*President*
Charles Decker	*V. Pres.*
Parker Robinson	*Secretary*
Norman Sommerville	*Treasurer*
John Spooner	*Reporter*
Mr. Clyde Kiker	*Adviser*

The Scott Radio club has completed its seventeenth year. Our present success has been attained through the cooperation of the members and the fine work done by the officers and committees.

The purpose of the club is to stimulate interest in radio and to draw the Scott enthusiasts into a closer group. This is accomplished through talks and other programs at the meetings.

As a special project this year, the club sponsored a mass meeting. The program, arranged by a committee headed by Floyd Shearer, was enjoyed by everyone who attended.

A great deal of credit for the success of the club this year goes to the help and guidance of the club adviser, Mr. Kiker, and to the chairmen of the various committees. These chairmen were Parker Robinson, Norm Sommerville, and John Spooner.

Top Row: Hugh Kirk, Oscar Ravin, John Hawley, Miss Crane.
Front Row: Robert Recker, Douglas Blackburn, Robert Vogel, John Kneisser.

Euclidean Mathematical Society

Founded 1913

OFFICERS

Douglas Blackburn	*President*
Bob Recker	*Vice President*
Oscar Ravin	*Secretary*
John Kneisser	*Treasurer*
John Hawley	*Censor*
Hugh Kirk	*Critic*
Bob Vogel	*Serg.-at-Arms*

The Euclidean Mathematical Society greatly augmented its membership early in the year by an intensive drive for new members. These were chosen from those students in Scott High who showed the most promise in the field of mathematics.

From this new talent and the members already in the club, the censor was able to arrange interesting programs for the meetings. Following each of these programs, an open discussion was held. In this way, the purpose of the society, which is to give the members a chance to become acquainted with branches of mathematics not touched upon in class, was accomplished.

At the first meeting, the club elected Miss Crane as the new adviser, and was benefited throughout the year by her splendid and helpful suggestions and criticisms.

Several outside speakers were procured, and the club visited various Toledo factories, in order to become better acquainted with the practical applications of such mathematical knowledge as is acquired in school.

The entire membership was present at the banquet which is an annual event of the Euclidean Mathematical Society.

Top Row: Charles Muenger, Charles Miller, Marvin Keck, Sanford Green, Henry Close, Lawrence Hines, Lee Leslie, Albert Hamrighaus, Raleigh Kinker, Fred Shelton, Kenneth Boyer.

Second Row: Joe Kozak, Joe Rinderknecht, Ernest Walker, John Spooner, Cassius Fenton, William Moore, Robert Smith, William Molevitz, John Ohlinger, Wilbur Lewis.

Front Row: Clifton Elliot, Edwin Klag, Robert Cummerow, Vernon Leslie, Fred Lutz, Elmer Luzius, Robert Fielding, Stanley Zimmerman, Warren Rayman.

Euclidean Mathematical Society

NOT IN PICTURES

Gordon Carlson	Marvin Johns	Earl Smith
Raymond Carlson	Paul Mowry	Paul Wagner
Ralph Conner	James Pfieffer	Robert Walker
Isadore Epstein	Richard Quimby	Robert White
John Goodwillie	Robert Schawaker	George Zimmerman

Daniel Gluck, William Moore, Virginia Pearce, Carolyn Sherman, Emma Lou Hauck.

Junior Fasces

Founded 1914

OFFICERS

Virginia Pearce	*Consul*
Henry Schwartz	*Consul*
William Moore	*Praetor*
Carolyn Sherman	*Quaestor*
Daniel Gluck	*Censor*
Emma Lou Hauck	*Vates*
Miss Staadecker	*Dictator*

The Junior Fasces was founded in 1914. Its purpose is to furnish a background for our class reading in Latin. During the present year with this in view we have discussed the city of Rome, Roman political institutions, and Roman customs such as education, dress, amusements, food, commerce, and religion.

Among the social functions were a play, "The Roman School," given in Roman costumes and directed and presented by the club members and also an afternoon dance given in the gym.

One of the most interesting programs of the year was a talk by Miss Lewis of the Latin Department.

We have enjoyed a very successful year under our competent advisers, and have benefited greatly by being members of this club.

Top Row: Lola Campbell, Margaret Lehman, Edith Merickel, Mary Messinger, Dorothy Saunders, Rita Ramis, Doris Ashbacker, Louise Mittendorf.

Second Row: Barbara Dowd, Henrietta Harvy, Marianna Douglas, Lucile Benson, Betty Jane Fowler, Jeanette Pioch, Florence Wonders, Aubrey Mather, Jeanette Jamra.

Front Row: Kenneth Goodrich, Allen Jackman, Lee Leslie, Junior Penticost, Norman Jameson, Muriel Snell.

Junior Fasces

NOT IN PICTURES

Jack Bradley
George Chapman
Isadore Epstein
Jack Sheets
Ruth Brown
John Doherty
Kathleen Plummer
Jane Walker
La Clare Worst

Top Row: Maurice Kiser, Elmer Doyle, Benjamin Milner, John Parker, Burton Southard.

Second Row: Mary Kirk, Mary Elizabeth Hasel, Evelyn Lumm, Celia St. Clair, Betty Cramer, Patty Boyer, Leta Fast.

Front Row: John Erkert, June Dromgold, Richard Bierly, Marjorie Wilson.

Senior Fasces Society

Founded 1914

OFFICERS

Celia St. Clair	*Consuls*
Benjamin Milner	
Betty Cramer	*Praetor*
Richard Bierly	*Quaestor*
Morris Isaacs	*Censor*
June Dromgold	*Vates*
Miss Ryan	*Dictator*

The Fasces Society was founded in 1914 under the name of Societas Ciceronis. The name was changed to Senior Fasces Society the following year. Its purpose has always been to enrich the Latin course by making students familiar with Roman life and customs and with the lives of the great Roman writers.

This year we were greatly honored to have as speaker Miss Jennie Lewis, who told us about the Vergilian Cruise of which she was a member last summer. At another meeting a very interesting portrayal of a Roman wedding was presented by members. Early in the spring the Senior Fasces sponsored a showing of the motion picture, "Julius Caesar," before the assembled Latin Department.

A large part of the success of our projects has been due to the guidance and helpful suggestions of Miss Ryan. We wish to express to her our appreciation for the aid she has rendered us.

NOT IN PICTURE

Margaret Gleason	Charles Spry
Morris Isaacs	Marjorie Urich

Top Row: Daniel Jones, Joseph Yager, Chester Henderson, Lee Miller, Charles Miller, Fred Shelton, James Baskin, Cassius Fenton. Richard Emerson, Louis Giese, Philip Abbey, Troy Westmeyer, Raymond Cronin.

Second Row: William Langdon, Robert Metzler, Mr. E. F. Baum, Robert Mellors, Milton Ackerman, Ernest Bryefogle, Joseph Kozak, Joe Rinderknecht, Donald McDermid, Budd Joffa, Fred Hasse, Ernest Walker, John Ohlinger.

Front Row: Elgin Brooks, William Simon, Adrian Kidney, Donald Beroset, John McDonald. Robert Kirkbride, Russel Gruber, George Blair, John Lesslie, Robert Stump.

Sophomore Hi-Y

Formed from Junior Hi-Y 1930

OFFICERS

Robert Metzler	*President*
Daniel Jones	*V. Pres.*
Lee Miller	*Treasurer*
Joseph Kozak	*Secretary*
Mr. E. F. Baum	*Faculty Adviser*
Mr. R. D. Miller	*Y. M. C. A. Adviser*

The Sophomore Hi-Y had a highly successful year. The members have cooperated in a fine way, and the officers have been very faithful in directing the affairs of the club. Much of this success has been due also to the patient advice and wise counsel of Mr. R. D. "Doc" Miller, representative of the Y. M. C. A., and Mr. E. F. Baum, our faculty adviser. Although Mr. Baum has been associated with the Hi-Y during this year only, his work has been of great value to the club.

We sponsored a Fathers' and Sons' Mixer and assisted at the Freshman Mixer which was given by the Hi-Y Clubs.

The speakers, discussions, and business sessions have made the club meetings very interesting, and the members have profited greatly from them.

NOT IN PICTURE

Milton Ackerman	John McCabe	Dean St. Clair
Paul Clappich	Robert Miller	Renwick Taylor
William Dierks	Charles Munger	Theodore Ulmer
Howard Drenin	Don Percival	Dick Wolf

John Wickter, Don Mewhart, Wilbur Lewis, James Kressler.

Junior Hi-Y

Formed from Senior Hi-Y 1929

OFFICERS

John Wickter	*President*
Wilbur Lewis	*V. Pres.*
James Kressler	*Secretary*
Don Mewhart	*Treasurer*
Ed Christopher	*Serg.-at-Arms*
Dave Brown	*Adviser*

COMMITTEE CHAIRMEN

Ralph Conner	*Program*
William Moore	*Social*
Daniel Gluck	*Membership*
Robert Emerine	*Publicity*
Robert Southard	*Athletics*
Paul Mowry	*Church Relations*
Dawn Stautzenberger	*World Brotherhood*
Robert Stollberg	*Grades*
Ed Klag	*Initiation*
Jack Sheets	*Rooms*

NOT IN PICTURES

Ed Christopher
Robert Emerine
James Friauf
William Githens
John Kneisser
William Moore
Paul Mowry
Dawn Stautzenberger
John Strater
Robert Stollberg

Top Row: Daniel Gluck, Lawrence Hines, Bruce Barnes, Norris Kindell, Jerome Jacobson, Robert Long, Dave Mostov, Ed Southard, Ray Carlson.

Second Row: Harold Wood, George Cole, Fred Lutz, George Wendt, Robert Vogel, Edwin Klag, Lawrence Schaffer, Eugene Coe, William Cunningham, Earl Smith.

Front Row: Ralph Conner, Robert Beckham, Kenneth Goodrich, William Stoiber, George Coates, Jack Sheets, John Van Gueson, Albert Hamrighaus.

Junior Hi-Y

ROUNDING out its first full year as a separate and individual organization, the Scott Junior Hi-Y has established a worthy precedent for future members to follow. Many projects of note were carried through to completion this year. Among our speakers were Mr. Reed Brigham, Milo Warner, and P. B. Williams, who shed light on problems of youth and today.

As part of the $350 to be raised by Toledo Hi-Y clubs to bring a foreign boy as delegate to the International Hi-Y Conference at Toronto this summer, the Junior Hi-Y Club in conjunction with the other Scott Hi-Y's promoted the mass-meeting which more than provided Scott's quota. A large delegation from the club attended the annual Older Boys' Conference at Van Wert, Ohio, in December. Joint sponsorship with the Senior Club of the Annual Vocational Guidance Dinner, and a series of athletic events in the spring completed the year's calendar.

Joe Bailey, Duane Freese, Mr. O. B. Kirk, Allen Andrews, Robert Nesper.

Senior Hi-Y

Founded 1917

OFFICERS

Allen Andrews	*President*
Robert Nesper	*V. Pres.*
Joe Bailey	*Secretary*
Duane Freese	*Treasurer*
Mr. O. B. Kirk	*Faculty Adviser*
Mr. R. D. Miller	*Y. M. C. A. Adviser*

COMMITTEE CHAIRMEN

Karl Legant	*Membership*
Vondell Patterson	*World Brotherhood*
Parker Mattison	*Initiation*
Gordon Adams	*Athletics*
Vance Parker	*Social*
Edmund Adams	*Publicity*
Harry Grace	*Program*

NOT IN PICTURES

Gordon Adams
Lewis Basch
Joe Lackey
Richard Levison
Robert Scheib
Norman Sommerville
James Truesdall

Top Row: Charles Sautter, William Teel, Robert McNaul, Woodrow Zeitler, Parker Mattison, William Miller, Benjamin Milner, Wilson Zeitler, Karl Legant, Robert Nesper, Osborn Rosevear.

Second Row: Fred Eberly, Jack Wittman, Paul Sun, Louis Mollenkamp, Fred Ritter, Edmund Adams, Jack Tallman, Burton Southard, George Shelly, Lynn Gressley, Allen Andrews.

Front Row: Duane Freese, Ray Green, Vondell Patterson, Vance Parker, Robert Shirey, Clifford Siemans, Harry Grace, Newell Hoffner, Robert Schaefer.

Senior Hi-Y

MEMBERS of the Senior Club have many reasons to feel that the work this year has been very fine. With a pledge to "create, maintain, and extend throughout the school and community high standards of Christian character," the boys have had opportunities to express themselves through service in many ways.

Early in the year the usual Freshman Mixer was promoted in order to get new students acquainted with Scott. The big job of sponsoring the Annual Vocational Guidance Campaign was handled in good fashion by the various committees. Senior and junior boys always welcome this great opportunity for obtaining interviews with prominent business and professional men of Toledo. At a mass-meeting sponsored by the club in February over one hundred dollars was raised to meet Scott's share of the expense of bringing a delegate from a foreign country to the International Hi-Y Convention at Toronto in 1931.

At the various conferences held during the year in Ohio the Senior Hi-Y was always well represented. The club has shown a fine spirit of willingness to work and the leadership of its advisers and officers has been helpful and efficient.

Top Row: Mr. Stalker, Robert Martin, Judson Willhite, Mr. Dunn.
Front Row: Marvin Johns, Robert Miller, Lewis Stump, Robert Brymer, Jack Crossman.

Engineering Society

Founded 1919

OFFICERS

Marvin Johns	*President*
Robert Miller	*V. Pres.*
Robert Brymer	*Secretary*
Jack Crossman	*Treasurer*
Lewis Stump	*Serg.-at-Arms*
Judson Willhite	*Censor*
Robert Martin	*Chaplain*
Mr. Dunn	*Adviser*
Mr. Stalker	*Adviser*

COMMITTEES

Banquet
Judson Willhite, Ch.
Robert Miller
Kenneth Boyer
Kenneth Felt

Social
Judson Willhite, Ch.
Walter Rice
Jack Crossman

Initiation
Lowell Pohlman, Ch.
Lewis Stump
Judson Willhite

Investigation
Lewis Stump, Ch.
Lowell Pohlman
Judson Willhite

Election
Marvin Johns, Ch
Robert Miller
Judson Willhite

Top Row: Kenneth Felt, Robert Miller, Mr. Stalker, Mr. Dunn, Marvin Johns, Jack Crossman, Kenneth Boyer.

Second Row: Frank Eichenlaub, Charles Loo, James Morrison, Walter Rice, Judson Willhite, Louis de Coriolis, Robert Walker, William Ewing.

Front Row: John Brymer, Richard Daso, Lewis Stump, Lowell Pohlman, Donald Mariea.

Engineering Society

THE Engineering Society has again completed a successful year. The strength of the society we attribute to our predecessors who set for us a high standard.

Talks on technical and engineering subjects have been given by members at each meeting. We have also taken inspection trips to plants and have visited recent engineering projects. Perhaps our outstanding trip was the one to Detroit where we inspected the Union Trust Building and the Detroit-Windsor Tunnel. At both places we were shown the tremendous heating and ventilating systems used. Among our social activities were our annual dance and banquet.

We wish to express to Mr. Dunn and Mr. Stalker, our advisers, our grateful appreciation for their help throughout the year. We who are leaving this year wish for the society increased activity and success.

NOT IN PICTURES

Robert Brymer	William Eichenlaub	William Krupp
Robert Martin	Harry Pooley	John Raddatz
Robert Shirey		Harold Wolf

Lynn Gressly, Seymour Perlis, Madalyn Bricker, Anna Folger, Parker Mattison, Edwin Strong.

Scott Alchemist Society

Founded 1923

OFFICERS

Parker Mattison	*President*
Seymour Perlis	*V. Pres.*
Lynn Gressly	*V. Pres.*
Anna Folger	*Secretary*
Madalyn Bricker	*Treasurer*
Edwin Strong	*Serg.-at-Arms*
Mr. Weiser	*Adviser*
Mr. Welday	*Adviser*

COMMITTEES

Social Committee

Mary Helen McMacken, Ch.
Fred Ritter
Madalyn Bricker

Program Committee

Lynn Gressly, Ch.
Marian Willes
Eleanore Jablinski
John Jacobi

Membership

Anna Folger, Ch.
Eleanor Haskell
Raphael Teitlebaum

Initiation

Robert Walker, Ch.
Sol Boyk
Thomas Kozak

Top Row: Lynn Gressly, Fred Ritter, Bob Walker, Parker Mattison, Patty Boyer, Kathryn Gise, John Jacobi, Ray Greene, Leonard Davis.

Second Row: Eleanore Jablinski, Vera Walker, Jane Curtis, Ruth Benhoff, Lillian Holland, Madalyn Bricker, Anna Folger, Mary Helen McMacken, Marian Willes, Betty Cramer, Eleanor Haskell.

Bottom Row: Seymour Perlis, Thomas Kozak, Harold Lemke, Robert Kegg, Robert Cullison, Ed Strong, Hal Cranford.

Scott Alchemist Society

The Scott Alchemist Society was formed eight years ago for students who desired further knowledge of chemistry and physics.

This year we had many talks given us by the members, and we visited some of the various concerns which will help us in a scientific way.

A Christmas party given at the Close Shelter House was enjoyed by all the members. The most important event, socially, was the Ion Hop which the society gives annually with Waite, Libbey, and Woodward. Other social activities were held during the year.

The society has had a happy and prosperous year, and we hope our successors will fulfill the purpose of the club as we have endeavored to do.

NOT IN PICTURE

Mary Elizabeth Allen
Robert Beckham
Sol Boyk
Margaret Cook
Barbara Dowd
Esther Fair
Nita Gavaris
Thomas Hallenbeck
Albert Hamrighaus
Allen Jackman
Marvin Keck
Roselyn Mathews
Lamora Mueller
Bernard Parisky
Mary Edith Smith
Raphael Teitlebaum
Max Wolson

Helen Margaret Bowman, Betty Jane Fowler, Eleanor Allan, Ruth McDonald, Gretchen Jaeger, Jane Briggs.

The Scott Library Association

Founded 1924

OFFICERS

Ruth McDonald	*President*
Helen Margaret Bowman	*V. Pres.*
Jane Briggs	*Secretary*
Gretchen Jaeger	*Treasurer*
Eleanor Allan	*Librarian*
Miss McGuinness	*Adviser*
Miss Wiseley	*Adviser*

NOT IN PICTURE

Josephine Brunning
Dorothy Foulger
Rosalie Rosenberg
Betty Ceasar
Harriet Keeling
Jeannette Rowe
Mary Alice Staebler
Peggy Demorest
Betty Preas
Bertha Seps

Top Row: Rae Wilbur, Rose Weinstein, Ruth Pearlman, Daisy Lindsley, Marjorie Johnson, Helen Burpee, Grace Carpenter, Florence Smith, Nathalie Anderson, Mary Lou Smith.

Second Row: Helen Jaeger, Cora Shepler, Beatrice Stead, Miss McGuinness, Sara Bowman, Annlee Bollinger, Bernice Feniger, Betty Hoyt, Rose Liebovitz, Mildred Hanf.

Bottom Row: Leona Shaw, Dorothy Corson, Catherine Crane, Charlotte Keeler, Mary Hoyt, Caroline Hacker, Carolyn Long.

The Scott Library Association

The Scott Library Association, founded in 1925 by Miss Ada Ritchie, was reorganized in 1929. Meetings are held every other Tuesday.

The year 1931 has been one of progress built upon the foundation established by the cooperation of the members of the Library Association and by our advisers, Miss McGuinness, Miss Wiseley, and Miss Caughey.

The first project of the year was a review of "Roosevelt and Taft" by Archie Butt, given by Mrs. Paul Alexander. The second project was the welfare work done by the Library Association at Christmas time. The funds obtained on Tag Day were used to secure a charging desk for the library.

The purpose of this association is to foster the appreciation of good literature among the members and students through the use of the library.

Top Row: Marian Bebow, Bernice Kriete, Mary Louise Dow, Marian Hogan, Harriette Chapman, Martha Brietenwischer, Marian Podmore, Doris Seeger, Caroline Ford, Nancy Watson, Betty Reid, Marguerite Loos.

Second Row: Jane Cohn, Dorothy Long, Barbara Arduser, Eleanor Kennedy, Veleta Hoel, Harriette Keeling, Mary Lou Holdgraf, Janet Troxell, Margaret Kirkland, Irene Goff.

Front Row: Mary Peters, Betty Coultrap, Georgia Mae Miller, Barabra Kridler, Helen Hall, Barbara Wing, Pauline Crumm, Dorothy Jane Freese, Faith Palmer.

Junior Friendship Club

Founded 1923

OFFICERS

Barbara Wing	*President*
Pauline Crumm	*V. Pres.*
Helen Hall	*Secretary*
Barbara Kridler	*Treasurer*
Dorothy Jane Freese	*Serg.-at-Arms*
Miss Smead	*Adviser*
Miss Krueger	*Adviser*
Miss Gerding	*Adviser*
Mrs. Featherstone	*Adviser*
Miss Kirkby	*Adviser*

COMMITTEE CHAIRMEN

Harriette Keeling	*Social Service*
Margaret Vitz	*Social*
Janet Troxell	*Ways and Means*
Betty Coultrap	*Hospitality*
Veleta Hoel	*Ring and Pin*
Georgia Mae Miller	*Program*
Mary Peters	*Scholarship*
Donna Miller	*Art*
Faith Palmer	*Reporter*

Top Row: Virginia Damm, Lois Egger, Lois Huntington, Kathleen Yount, Josephine Savage, Anne Pearce, Dorothy Wolson, Annette Warnke, Mary Louise Miller, Betty Jane Rogers, Helen Spencer, Betty Ruth Newkom, Lucille Hammontree.

Second Row: Ladonna Harbough, Ruth Meissner, Grace Esther Schroeder, Jean Strater, Mary Jane Stephenson, Martha Seiss, Virginia Beroset, Charity Wernert, Alma Eichleman, Virginia Tollman.

Front Row: Betty Watson, Gretchen Richards, Lucille Barnes, Joyce Greenbaum, Jean Spitznaugle, Betty Krecker, Laura Lou Bergmoser, Dorothy Lowenthal, Mary Louise Brand.

Junior Friendship Club

During 1930-1931 the Scott Junior Friendship Club has acquired an unusually large list of faithful members through its open membership plan. This year has been an especially successful one from the standpoint of social and charitable projects also.

To begin the year we gave a Freshman Circus Mixer, on which occasion the gym was transformed into a circus ring. One side of the floor harbored such fantastic sights as a patchwork elephant, a bearded lady, an ape-man, a trained seal, and a snake charmer. Our most outstanding social success was the Jail Jig which drew a surprisingly large crowd to the gym. During the football season the Friendship Club sponsored the sale of "Scott Hi Forever." We entertained a group of orphans from the Miami Children's Home at an Easter party in the refectory. However our charities were not all at home. At Chrsitmas time each member sent a present to an Indian boy or girl.

The advisers whose guidance has helped to make this year auch a successful one are Miss Smead, Miss Krueger, Miss Gerding, Mrs. Featherstone, and Miss Kirkby.

NOT IN PICTURES

Helen Caldwell
Ruth Carter
Lucille Cousins
Yvonne Crawford
Maribeth Criard
Dorothy Dill
Laura Duffy
Jean DuPont
Elizabeth Ericson
Anne Faben
Katherine Gramm
Carol Krueger
Ruth Lindecker
Betty MacDowell
Donna Miller
Jane Morse
Mary Rhines
Shirley Runkel
Joan Sala
Josephine Sherman
Jane Shuey
Julia Smith
Mary Margaret Taylor
Margaret Vitz

Top Row: Barbara Dowd, Lucile Benson, Sue Sherer, Kathryn Henderson.
Front Row: Dorothy Bolin, Emily Sherman, Helen Scarlett, Eloise Rabbe.

The Scott Senior Friendship Club

Founded 1923

OFFICERS

Helen Scarlett	*President*
Emily Sherman	*V. Pres.*
Lucile Benson	*Secretary*
Kathryn Henderson	*Treasurer*
Virginia Blackmore	*Serg.-at-Arms*
Dorothy Stitzer	*Chaplain*

COMMITTEE CHAIRMEN

Eloise Rabbe	*Social*
Wilma Sharp	*Ways and Means*
Barbara Dowd	*Hospitality*
Dorothy Bolin	*Scholarship*
Margaret Cook	*Ring and Pin*
Sue Sherer	*Social Service*

NOT IN PICTURES

Mary Beatty	Eleanor Bennett	Virginia Blackmore
Doris Galpin	Eleanor Hoffman	Margaret Holt
Beatrice Kirkland	Elizabeth Reynolds	Lucille Scheffield
Mary Edith Smith	Dorothy Stitzer	Mary Jane Young

Top Row: Madalyn Bricker, Marjorie Minke, Marjorie Biglow, Jean Mills, Jeannette Pioch, Betty Ceaser, Marianna Douglas, Helen Jarvis, Wilma Sharp, Helen Britton, Hazel Mull, Helen Van Wormer, Mary Simonds, Nell Snell, Bernice Pollock.

Second Row: Mary Jane Young, Dorothy Kelly, Margaret Huntley, Edith Merickel, Lamora Mueller, Vera Walker, Miriam Rahrig, Kathryn Phillips, Margaret Ann Morgan, Betty Klein, Josephine Simonds.

Front Row: Ruth Brown, Sara Benner, Jeanette McNoughton, Margaret Gleason, Virginia Pearce, Esther Fair, Virginia Kruse, Mary Elizabeth Allen, Cora Shepler.

Senior Friendship Club

The year 1930-1931 has been one of interest to the Senior Friendship Club. Through the cooperation of the Y. W. C. A. and the members themselves many projects of social service have been accomplished. The Miami Home orphans and a group of Western Indians have benefited from the fellowship work. A Mothers' and Daughters' Tea climaxed the numerous events of the year.

The projects of the year have been developed under the heading "Wings". Through the future advisership of Miss Wachter and Miss Gerding, the club hopes to accomplish equally as much in the coming years.

Harold Lemke, Betty Ceaser, Helen Scarlett, Parker Mattison.

The Alpha Sigma Epsilon Dramatic Society

Founded 1925

OFFICERS

Harold Lemke	*President*
Helen Scarlett	*V. Pres.*
Parker Mattison	*Treasurer*
Betty Ceaser	*Secretary*

PROGRAM COMMITTEE

Peggy Demorest	*Chairman*
Edmund Adams	

NOT IN PICTURES

Burgess Barnes
Lucile Benson
Barbara Dowd
Robert Lamson
Joseph Rill
Henry Schwartz
Wilbur Lewis
Emma Lou Hauck
Robert Walker

Top Row: Betty Ceaser, Daniel Gluck, Parker Mattison, Ed Adams, Harold Lemke, Roselyn Matthews.
Bottom Row: Mary Beatty, Emily Sherman, Helen Scarlett, Peggy Demorest, Peggy Gleason, Martha Whitmore.

The Alpha Sigma Epsilon Dramatic Society

The Alpha Sigma Epsilon Dramatic Society was founded in 1926 for the purpose of studying the drama and presenting one-act plays.

The name of the society stands for the three Greek dramatists, Aeschylus, Sophocles, and Euripides.

This year the society gave the library magazines devoted to the drama in an effort to further interest in dramatics at Scott. At Thanksgiving and Christmas, baskets were filled for the poor.

"The Ghost Story," a one-act play by Booth Tarkington, was presented at a mass-meeting. During the first semester the club attended the Libbey production, "The Trojan Legend." A week or so after school opened in the fall a party was given for the alumni of the club. Throughout the year members have enjoyed the spreads which have been given at the homes of the members. Membership in the society is limited to twenty-five juniors and seniors of high scholastic standing.

Charles Navarro, Walter Rice, William Sherer, John Bennett.

Scott Aviation Society

Founded 1926

OFFICERS

Walter Rice	*President*
John Bennett	*V. Pres.*
William Sherer	*Secretary*
Charles Navarro	*Treasurer*
David Stone	*Serg.-at-Arms*
Richard Carney	*Serg.-at-Arms*
Harold Schwimmer	*Censor*
Robert Baker	*Censor*
Mr. Dunn	*Adviser*

NOT IN PICTURE

Walter Eggleston
Richard Parisen
Robert Scheib
Robert Berger
Thomas Garrison
Robert Johnson
Ralph Kimmerlin
Raymond Rupp
Edward Straka
Robert Zweifel

Top Row: Walter Rice, Charles Schultz, Robert Gilchrist, Mr. G. S. Dunn, David Stone, Claude Shanaberger, Bedford Goldstein.

Second Row: William Nims, Charles Navarro, Judson Willhite, Robert Searles, Harold Schwimmer, Charles Decker, Joe Shrum, John Bennett.

Bottom Row: Jack Decker, Leonard Bishop, William Sherer, Robert Jones, Herbert Drager, William Schultz.

Scott Aviation Society

Motto

Further aviation activities in Scott

The purpose of the Aviation Society is to promote an interest in aviation. We study airplane design and construction as well as build many model planes.

The first semester went rather slowly due to the fact that we had a meeting only every other week. Robert Raker was president, until he left school. We gave a very successful dance in the gym with Harold Schwimmer as chairman of the dance committee.

The second semester has gone very smoothly. We held model airplane races and contests. The winners of the contest then took part in a joint meet with Scott and Libbey. Two dances were given this semester. One, our second annual Spring Frolic, was held in the gym. The other dance was a joint affair with the Scott, Libbey, and Woodward aviation clubs. Jerry Nettleton talked to us at a mass meeting about his cross country flight.

Our success this year is due to the wonderful cooperation of the club as a whole and the splendid way that the various committees have completed their projects.

We are sure that those graduating this year will not lose interest in the club, but will return from time to time to take part in the club's activities.

Top Row: Myra Shaw, Winifred Marshall, Edith Barber, Marian Smith, Hazel Ball.
Second Row: Helen Smith, Charlotte Horen, Goldie Cooper, Maxine Swift, Miriam Rahrig, Evelyn Aubry.
Front Row: Velma Pete, Ruth Hoag, Ruth Pittman.

Welfare Club

Founded 1926

OFFICERS

Goldie Cooper	*President*
Carolyn Hacker	*V. Pres.*
Maxine Swift	*Secretary*
Miriam Rahrig	*Treasurer*
Mrs. Neville Briese	*Adviser*

The purpose of the Welfare Club is to supervise all the social service work at Scott. Any girl who has taken home nursing is eligible for membership.

Among the activities was a benefit tea given November 25. The proceeds were divided between the Child's Benefit Association and the library at the Adams Street Mission. At Thanksgiving and Christmas time the members filled and distributed baskets for the poor.

It has been through the careful guidance and cooperation of Mrs. Briese that the club has succeeded.

Top Row: Helen Van Wormer, Margaret Van Wormer, Sylvia Utley, Miss Jensen, Betty Masters, Vivian Scott, Jane Leonard, Eliazbeth Baird, Thelma Clift.

Second Row: Goldie Chambers, Elizabeth Van Wormer, Viola Ahrens, Thelma Maurer, Virginia Rannow, Alvina Edwards, Luetta Wade, Charlotte Schuster, Geneva Crosby, Lucy Donnely.

Front Row: Julia Ann Folger, Jean Masters, Josephine Menna, Margaret MacKinnon, Frances Haskins, Anna Folger, Ruby Steinwand.

Home Economics Club

Founded 1926

OFFICERS

Anna Folger	*President*
Ruby Steinwand	*V. Pres.*
Frances Haskins	*Sec.-Treas.*
Miss Emma Jensen	*Adviser*

The main purpose of the Home Economics Club is to create sociability among the girls at Scott and to give the members a better outlook on household science. Any girl who has taken some home economics subject such as art, sewing, or cooking is eligible to membership. The club has no initiation. Many social functions which include spreads, parties, interesting talks, and moving pictures are held each year. Some of the projects carried on by the club during the year are the trimming of the Chrsitmas trees and the distribution of food and clothing to the needy. The biggest undertaking is the style show which is given in the spring.

We wish to thank Miss Jensen for the help she has given us in making this a successful year.

NOT IN PICTURE

Louise Lashley Winnie Roebuck

Top Row: Ruth Peters, Lillian Larsen, Eleanor Bersticker, John Hardy.
Bottom Row: Ed Northrup, Esther Fair, Emma Leah Kern, Fentris La Bounty, Don Miller.

Music Study Guild

Founded 1928

OFFICERS

Emma Leah Kern	*President*
Don Miller	*V. Pres.*
Esther Fair	*Secretary*
Fentris La Bounty	*Treasurer*
Ed Northrup	*Sergeant-at-Arms*
Lillian Larsen	*Program Committee*
Ruth Peters	*Membership Committee*
Miss Mather	*Adviser*

The Music Study Guild has just completed its second successful year, a year long to be remembered for the excellent programs which have been presented due to the fine co-operation of its members. This club promotes interest in music among boys and girls at Scott who pursue it either as a hobby or as a future life work. It enables them to get together to study and hear good music and to know other students who have interests similar to their own.

This year the club has subscribed to a musical magazine and books for the library and has sent members to most of the concerts given during the season in Toledo.

The guest artist this year was Mrs. Mary Willing Megley.

The club wishes to express grateful appreciation to its adviser, Miss Mather, for her splendid help throughout the year.

Top Row: Peter Skalkos, Mildred Meminger, Martha Seiss, Virginia Damm, Ernestine Brocklebank, Daisey Lindsley, Sarah Rosenberg, Margaret Schwyn, Marnette Cook, Helen Latham, Doris Hess, Mary Allen, Bernice Klein.

Second Row: Sam Singal, Ruth Braun, Rosalie Rosenberg, Mildred Griminger, Minnie Singal, Lillian Rosenbaum, Dorothy Vogt, Margaret Thompson, Lamora Mueller, Virginia Willis, Reva Weinstein.

Front Row: Morris Isaacs, Lucille Lorenzen, Betty Nichels, Eleanor Bennett, Gertrude Hess, Mary Lou Hooker, Alice McCleary, Martha Jane Klopfenstein, Iris Lindsley, Margaret Clevenger, Betty Ann Klein.

Music Study Guild

NOT IN PICTURES

Betty Adams
Paul Clark
Gordon Collinge
Eleanor Davis
Margaret Demorest
Ruth Detwiler
Adaleen Earick
Russel Erwin
Bernice Feniger
Selma Goodman
Israilia Gordon
Phyllis Heinle
Merilee Highfill
Robert Heskett
Margaret Huntley
Allan Jackman
Dorothy Kelly
Virginia Lewis
Mitchell Liberman
Evelyn Koch
Nelda Meeker
Nellie Moor
Lois Morgan
Faith Palmer
Dolores Smith
Fenton Truman
Annette Warnke
Verne Weaver
Betty Wilkinson

Top Row: Mr. H. J. Eberth, Robert Boehler, Morris Wallace, William Gerwin, Mr. Pierre Q. Pasquier.
Second Row: Robert Ressler, George Carle, Arthur Davis, Fermon Carpenter, Veryl Rupp.
Front Row: Ben Klotz, George Floyd, Phillip Pacyna.

Philatelic Society

Founded 1927

OFFICERS

Arthur Davis	*President*
George Carle	*Vice President*
Robert Ressler	*Treasurer*
William Gerwin	*Serg.-at-Arms*
Mr. Eberth	*Adviser*

During the school year the Philatelic Society has accomplished several things. In order to increase their knowledge of stamps and to add specimens to their collections, members have written to foreign countries including Haiti, Rio de Oro, Havana, Cuba, Panama, and St. John's, Newfoundland. The club has held a stamp auction every other Friday at the home of one of the members.

The club has a football team and a basketball team. The football team won five games and lost three, losing to Central Reserves and to Scott Reserves. The basketball team won fourteen games and lost one.

Credit for the success of the club is due Mr. Eberth, its adviser.

Top Row: Robert Goodwillie, Jacob Meyers, Joseph Carter, Mr. Corbett, Robert Foster, Fred Hausman, Lewis Rohr.

Second Row: Daniel Garter, Henry Huston, Louis Gerntert, Ralph Ulmer, Edward Rydman, Winston Hall, Jack Nordholt, Campbell Gould.

Front Row: William Green, Joseph Kornfeld, Robert Henion, George Tarr, Donald Wood.

The Torch Club

Founded 1929

OFFICERS

Winston Hall	*President*
Edward Rydman	*V. Pres.*
Jack Nordholt	*Secretary*
Campbell Gould	*Treasurer*
William Green	*Serg.-at-Arms*
Mr. Thad. P. Corbett	*Adviser*

A meeting of all freshman boys interested in organizing the Torch Club of 1930-1931 was held in the auditorium early in November, under the direction of the Hi-Y Clubs. After several short talks on the purpose of the club, the boys were asked to sign cards if they desired to become members.

Very interesting and beneficial meetings have been held at the Y. M. C. A. building on Thursday evenings. Probably the most exciting was the "Round Table." Although we did not win many of our athletic events, we had a great deal of fun.

All in all we have made some very fine friends whom we shall always cherish.

NOT IN PICTURE

Charles Lent	Robert Butler
Jack Rentz	Harry Caves
Richard Clark	Lawrence Starsky

Top Row: Peter Skalkos, Leonard Davis, Albert Hamrighaus, Lee Leslie, Douglas Blackburn, Larry Algeo.
Second Row: Parker Mattison, Bertha Seps, Rosalie Rosenberg, Dorothy Hilton, Everett Bellows, Judith Tom, Helene Fuhrer, Marjorie Young, John Parker.
Front Row: Bob Boehler, Morris Isaacs, Lilian Rosenbaum, Nita Gavaris, Allen Jackman, Robert Fry.

History Club

Founded 1929

OFFICERS

Everett Bellows	*President*
Rosalie Rosenberg	*V. Pres.*
Dorothy Hilton	*Secretary*
Judith Tom	*Treasurer*
Miss Olive Kirkby	*Adviser*
Miss Gertrude Mather	*Adviser*
Mr. R. J. Langstaff	*Adviser*

CABINET

Harold Lemke
Marjorie Young
Nita Gavaris
Parker Mattison
Margaret Lehman
Lilian Rosenbaum

PROGRAM COMMITTEE

Rosalie Rosenberg, Ch.
Morris Isaacs
Bertha Seps
Helene Fuhrer

Top Row: Wilma Sharp, Margaret Powlesson, Marian Abelowitz, Eleanor Sherman, Ruth Pearlman, Bernita Myers, Betty Jane Oder, Marianna Douglas, Betty Jane Fowler, Doris Ashbocher, Florence Wonders, Virginia Wright, Geraldine Morrow.

Second Row: Mildred Walters, Geraldine Mason, Lucille Messner, Esther Rumis, Rose Reinstein, Catherine Dunn, Alice McCleary, Mary Lou Hooker, Betty Nichols, Lamora Mueller, Eleanor Elwing, Barbara Lowenthal, Juliet Simon, Minnie Singal.

Front Row: Mary Edith Smith, Helen Bryan, Lucille Shirley, Margaret Cook, Minnie Watt, Selma Dolgin, Martha Klopfenstein, Shirley Kripke, Hortense Sherman, Hope Ashbocker.

History Club

THE Scott History Club was founded in 1929 to provide opportunities for those students who are primarily interested in social science.

One of the most interesting topics the club studied this year was that of unemployment. The study was begun shortly after mid-year examinations when Mr. Harry Woolf, secretary of the Saturday Night Open Forum, talked on our economic and social development, stressing the point that our social progress had not kept pace with our industrial development. Miss Amy Maher, head of the Consumers League here in Toledo, next spoke on a compulsory unemployment insurance bill which was before the Ohio Legislature at that time. Shortly afterwards a number of members of the club attended an all day Legislative Conference at the Toledo Women Voters Club.

Several parties were given to promote friendship between the numerous new members and the few members from last year's club.

NOT IN PICTURES

Helen Britton	Rita Ramis	Paul Wagner
Eleanor Crowell	Sarah Rosenberg	Fielding Watkins
Lorraine McCloy	Lucille Schuldt	Virginia Willys
Marah Maier	Margaret Vitz	Ruth Wixson

Top Row: Janet Barnes, George Hyatt, Margaret Ann Morgan, Mary Simonds, Mollie Schall, Miss Bingham, Miss Caniff, Eva Sack, Ruth Teitlebaum, Grace Marquardt, Virginia Willys, Marian Conrad, Margaret Bothwell.

Second Row: Helen Jarvis, Jack Finklestein, Amanda Kuzke, Valera Schuller, Dorothy Bolin, Evelyn Schaal, Helen Lombard, Marnette Cook, Aileen Badger, Evelyn Aubrey, Betty Frazier, Dorothy Foulger, Josephine Simonds, Ida Hoffman.

Front Row: Abe Okun, Carl Mock, Jason Duffy, George Shelly, Norbert Taylor, Jack Sheets, Hal Cranford, Newton Bott.

Circulo Español

Founded 1929

OFFICERS

Hal Cranford	*President*
Betty Frazier	*V. Pres.*
Dorothy Bolin	*Secretary*
Janet Barnes	*Treasurer*
Raphael Teitlebaum	*Program Ch.*
Miss Caniff, Miss Bingham	*Advisers*

Circulo Espanol, more familiarly known as the Spanish club, was organized late in 1929 with the purpose of stimulating interest in the language and of making students of Spanish better acquainted with the customs of Central America, South America, and Spain.

The programs presented by the various members of the club consist of plays, talks, and songs given in Spanish, which is spoken exclusively during the meetings.

The members wish to thank Miss Caniff and Miss Bingham, advisers, for their able assistance in making 1930 a successful year.

The club has made rapid strides toward meeting its objectives, and looks forward to accomplishing even greater things.

NOT IN PICTURE

John Hawley
Ruth Hoagbin
Jean Masters
Raphael Teitlebaum
Barbara Wise

Top Row: Robert Stollberg, Seymour Perlis, Allen Jackman, Ray Carlson, Parker Robinson, George Kenyon, Robert Derrmen, Howard Dunbar, Fred Lumm, William Wahl.

Second Row: Evelyn Koch, Hazel Merce, Ruth Laycock, Evelyn Lumm, Jeannette Pioch, Carolyn Lyons, Mrs. Davis, Ruth Peters, Lillian Wiese, Eleanor Jablinski, Mildred Griminger, Louis Weinrich.

Front Row: Kathryn Slink, Margaret Van Wormer, Lorraine Studie, Lilian Rosenbaum, Marian Hart, Lillian Nagler, Ruth Frick, Edith Windisch, Donald Bean.

German Club

Founded 1929

OFFICERS

Seymour Perlis	*President*
Fred Lumm	*V. Pres.*
Ruth Peters	*Secretary*
William Wahl	*Treasurer*
Raymond Carlson	*Serg.-at-Arms*
Mrs. Davis	*Adviser*

The Scott German Club was organized in 1930 to acquaint students with the customs of Germany. The club, which is open to students having more than one year of German, has learned much through interesting talks and discussions.

At Christmas time, members of the club serenaded the various hospitals and institutions of Toledo with Christmas carols sung in German.

The successful and eventful year would have been impossible without the assistance of Mrs. Davis, our adviser, to whom we express our heartiest thanks.

NOT IN PICTURE

Robert Beck	Robert Bierman	Doris Galpin
Selma Goodman	Viola Hauser	Harold Lemke
Marquette Newman	Rosalie Rosenberg	Beatrice Schuller

Top Row: Richard Bierly, Ernest Breyfogle, Arthur Mountain, James Friauf, Charles Heinle, Peter Skalkos, Allen Jackman, Marvin Kick.

Second Row: Vivian Scott, Bernice Kriete, Ruth Kreider, Dorothy Potter, Martha Klopfenstein, Barbara Lowenthal, Fanny Weinstein, Frances Feder.

Bottom Row: Margaret Ristemier, Virginia Wilhamson, Mary Elizabeth Garber, Juliet Simon, Margaret Fleming, Alice Cook.

The Scott Science Club

Founded 1929

OFFICERS

James Friauf	*President*
Martha Klopfenstein	*V. Pres.*
Josephine Simonds	*Secretary*
Margaret Fleming	*Treasurer*

Committee Chairmen

Herbert Gladding	*Program*
Juliet Simon	*Membership*
Robert Shawaker	*Social*
Mary Elizabeth Garber	*Publicity*

The Scott Science Club was organized to create a greater interest in science. The work undertaken has been interesting as well as intellectual.

The club was fortunate in securing Mr. Conant, educational director of the Toledo Zoo, to give talks on reptiles and mammals. Members visited the park and, with Mr. Conant as a guide, learned many interesting facts. Under his direction several of the members have been working on special projects.

During the months of April and May members went on several field excursions to study trees and birds.

Top Row: Carter Barret, Ruth Laycock, Betty Jane Oder, Mrs. Dean, Edward Kjoller, Israilia Gordon.
Second Row: Joe Cooper, Adaline Earich, Amanda St. Amant, Merilee Highfill, Helen Jarvis, Phyllis Heinle.
Front Row: Ruth Richards, Yula Mercer, De Milt Ticknar, Lois Morgan, Virginia Williamson.

Art Club

Founded 1930

OFFICERS

Merilee Highfill	*President*
Helen Jarvis	*V. Pres.*
Amanda St. Amant	*Sec.-Treas.*
Mrs. Dean	*Adviser*

The Scott Art Club was organized in the spring of 1930. Its members must be students in the sophomore, junior, and senior art classes. Many of these students find that they are interested enough in the subject to continue after leaving high school. Some enter art schools and some immediately undertake work which requires a knowledge of art.

The purpose of the Art Club is to give its members a wide view of the scope of art as a cultural study and as a profession. To this end the programs include talks on art and architecture and visits to various business concerns which make use of art. These excursions have interested the members in lithography, in architecture, and in interior decorating.

In the spring and early fall, the club had a number of out-of-door meetings for landscape sketching, followed by supper in the open.

NOT IN PICTURE
Eleanor Jeffords

Louise Mittendorf, Josephine Simonds, Ethel Glynn, Mary Simonds.

Thalia Literary Society

Founded 1931

MOTTO: Scholarship, Spirit, Democracy, Friendship, and Cooperation
COLORS: Blue and Silver

OFFICERS

JOSEPHINE SIMONDS	*President*
MARY SIMONDS	*V. Pres.*
LOUISE MITTENDORF	*Secretary*
ETHEL GLYNN	*Treasurer*
MISS COLLINS	*Adviser*
MRS. SCHWENKE	*Adviser*

NOT IN PICTURES

Vivian Brint
Ruth Detwiler
Charline Jackson
Alice Cook
Margaret Fleming
Rose Leibowitz
Eleanor Sherman

Top Row: Jayne Curtis, Emma Lou Hauck, Lorraine McCloy, Irma Glynn, Eleanor Bennett, Gertrude Hess, Mary Hines, Janice Mitchel, Nell Snell, Amanda Kuzke.

Second Row: Virginia Damm, Lois Egger, Florence Wonders, Selma Dolgin, Lois Huntington, Jeanne Spitznaugle, Ruth Byers, Ethelyn Boese, Betty Gernhardt.

Front Row: Miriam Levine, Janet Troxell, Louise Mittendorf, Josephine Simonds, Mary Simonds, Ethel Glynn, Marian Abelowitz.

Thalia Literary Society

There has been a long felt need for more than two literary societies for Scott girls. Consequently a meeting was called by Mr. O. B. Kirk to determine the number of girls interested in forming such a society. The seniors present investigated the possibilities of such an organization, and at a later meeting a chairman was elected and a committee chosen to secure recommendations for members from the teachers. A temporary constitution was drawn up, committees appointed, and officers elected to serve the rest of the year.

Of great encouragement were the assistance offered and the helpful spirit shown by the other societies. Shortly after the officers were elected we were very pleasantly entertained by the Phils, whose president, Margaret Ann Morgan, presented our president with a gavel.

Much credit is due Miss Collins, our first adviser, for her help and interest, and Mrs. Schwenke, who was later chosen as an adviser.

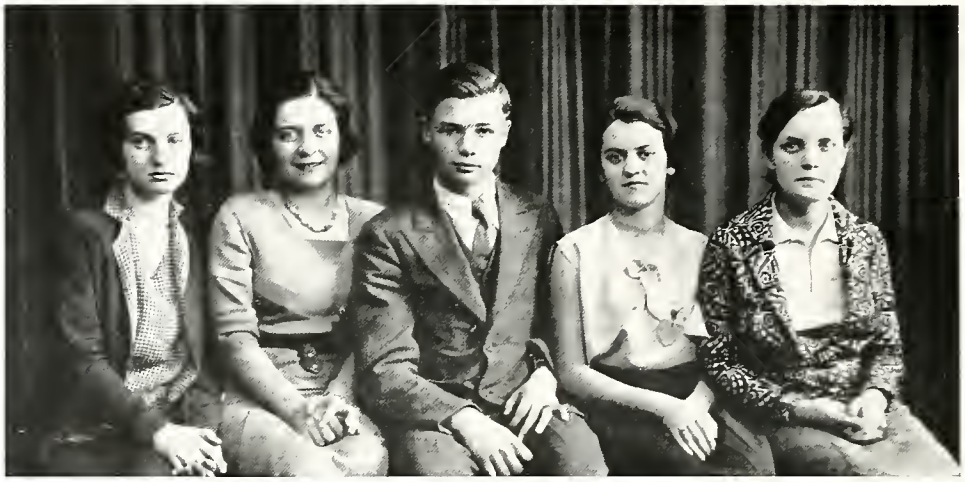

Virginia Pearce, Nita Gavaris, Robert Boehler, Selma Dolgin, Marjorie Johnson.

French Club

Founded 1931

OFFICERS

Robert Boehler	*President*
Marjorie Johnson	*V. Pres.*
Selma Dolgin	*Secretary*
Nita Gavaris	*Treasurer*
Virginia Pearce	*Reporter*
John Strater	*Serg.-at-Arms*

CONSTITUTION COMMITTEE

Eleanor Sherman, Ch. Robert Boehler
Selma Dolgin

NOT IN PICTURES

Marian Abelowitz
Larry Algeo
Mary Beatty
Patty Boyer
Ruth Eisenmann
Jeanne Fox
Joan Gernhardt
Margaret Gleason
Ladonna Harbaugh
Romaine Huebner
Gretchen Jaeger
Edwin Klag
Marguerite Lambert
Miriam Levine
June Lovewell
Benjamin Milner
Marjorie Minke
Louise Mittendorf
Annette Northrup
Bernice Pollock
Hortense Sherman
Beatrice Stead
John Strater
Helen Tau

Top Row: Joseph Kozak, Lily Miligan, Miss Bissell, William Miller, Virginia Mallach, Mary Jane Barger, Robert Kegg.

Second Row: Margaret Ann Morgan, Helen Fuhrer, Julia Rice, Shirley Kripke, Aubrey Mather, Minnie Singal, Eleanor Sherman, Rose Reinstein, Sylvia Cousins.

Front Row: Sam Singal, Betty Gernhardt, Mary Jane Friedlander, Emma Leah Kern, Fentrus LaBounty, Mildred Hays, Peter Skalkos.

French Club

THE Scott French Club was organized early in the second semester for the purpose of promoting further interest in the French language, people, and customs. Members were chosen from those students who had taken French. In the future members must have had at least one year of French and be really interested in the subject.

Meetings were first called under the supervision of Miss Bissell to determine the number of students interested in forming such a club. A constitution committee was appointed and at a later date officers were elected to serve the rest of the year. It was decided at that time that the meetings were to be conducted in French.

As its founders, the members are looking forward to the future success of the club.

Top Row: Anne Okun, Helen Jaeger, Helen Jarvis, Marjorie Lease, Lily Miligan, Emma Leah Kern, Natalie Anderson, Eloise Bowyer.

Second Row: Ann Lapin, Mary Lou Hooker, Martha Klopfenstein, Betty Ceaser, Vera Walker. Mr. Pasquier, Mariana Douglas, Bernice Fisher, Frances Feder, Eva Sack, Carolyn Lakins.

Front Row: Harold Wood, Ernest Walker, Charles Heinle, Cassius Fenton, William Miller.

The Cosmopolitan Club

Founded 1930

OFFICERS

Vera Walker	*President*
Charles Heinle	*Vice President*
Mariana Douglas	*Secretary*
Betty Ceaser	*Treasurer*

The Cosmopolitan Club was organized in Scott two years ago. It has a charter from the World League of International Education Associations, sponsored by the leading educators of the world. The purpose of the organization is to promote communication between high school boys and girls of all countries and thus to create an international friendship; to study and learn customs and manners of other countries; to be tolerant of other civilizations; to acquire a broad understanding and sympathetic views of international problems.

The members of the Cosmopolitan Club are, in a modest way, ambassadors of good-will to foreign lands. Letters from France, Germany, Holland, and Turkey have been received and commented upon. At the meetings experienced travelers have presented interesting talks on other lands. During the Christmas holidays the club successfully provided a needy family with food and clothing.

Scott was the first Toledo high school to have such an organization. The educational and social contacts enjoyed by its members have been very profitable.

NOT IN PICTURE

Dorothy Fox	Joseph Kornfeld	Jeannette Rowe
Betty Froelich	Amanda Kuzke	Dorothy Stitzer
Kathryn Gise		Fanny Weinstein

Honor Roll

Students receiving 89% or above in all subjects this year

SENIORS

Marian Abelowitz
Ruth Benhoff
Patty Boyer
Helen Blackman
Madalyn Bricker
Margaret Cook
Goldie Cooper
Betty Cramer
Catherine Crane
Ruth Detwiler
Selma Dolgin
Catherine Dunn
Ruth Eisenmann
Anna Folger
Helen Fuhrer
Mary Jane Gifford
Nancy Gillett
Kathryn Gise
Margaret Gleason
Betty Grasser
Eleanor Haskell
Mildred Hayes
Merilee Highfill
Dorothy Hilton
Dorothy Holt
Eleanor Jablinski
Nan Betty Jackson
Gretchen Jaeger
Eleanor Jeffords
Amanda Kuzke
Fentrus LaBounty
Ruth Laycock
Helen Leon
Daisy Lindsley
Clara Lukens
Mary H. McMacken
Victoria Mackin
Jean Masters
Eloise Rabbe
Miriam Rahrig
Alycemae Relyea
Elizabeth Reynolds
Rosalie Rosenberg
Celia St. Clair
Helen Scarlett
Margaret Schwyn
Vivian Scott
Bertha Seps
Emily Sherman
Lorraine Steude
Rosemary Toffler
Marjorie Young
Joe Bailey
Everett Bellows
Robert Boehler
Sol Boyk
Ralph Brimacombe
Hal Cranford
Norman Crawford
Richard Ehrmin
Duane Freese
Lynn Gressley
Austin Hall
Hal Heineman
John Jacobi
Hugh Kirk
Thomas Kozak
Robert Lang
Harold Lemke
Richard Levison
Benjamin Milner
Parker Mattison
John Parker
Seymour Perlis
Louis Rudisch
Sam Schuller
Richard Spencer
Warren Stevens
Robert Stollberg
Raphael Teitlebaum
Robert Walker

JUNIORS

Nathalie Anderson
Edith Barber
Lucile Benson
Mary Beatty
Dorothy Bolin
Helen Britton
Kathryn Bruehlman
Katherine Crockett
Cactryn Crowl
Cleo Culver
Naomi Decker
Mariana Douglas
Barbara Dowd
Esther Fair
Francis Feder
Marion Ferguson
Betty Jane Fowler
Clarice Francis
Nita Gavaris
Kathryn Henderson
Mary Hill
Mary Himes
Betty Hoover
Jeannette Jamra
Lois King
Alice Kirby
Martha Klopfenstein
Margaret Lehman
Barbara Lowenthal
Lorraine McCloy
Doris Martin
Aubrey Mather
Lucille Messer
Louise Mittendorf
Geraldine Morrow
Lamora Mueller
Betty Jane Oder
Virginia Pearce
Virginia Perry
Ruth Peters
Jeannette Pioch
Rita Ramus
Lillian Rosenbaum
Sarah Rosenberg
Florence Rudick
Wilma Sharp
Cora Shepler
Minnie Singol
Marian Smith
Virginia Smith
Nell Snell
Mabel Sperry
Dorothy Stitzer
Minnie Marie Watt
Reva Weinstein
Lillian Weiss
Barbara Woy
Virginia Wright
Ruth Ziemer
Robert Beckham
Douglas Blackburn
Howard Camp
Henry Close
Ralph Conner
Frank Eichenlaub
Isadore Epstein
Jack Finklestein
James Frianf
John Goodwillie
John Grigsby
Daniel Gluck
James Haddad
John Hawley
Lee Leslie
Wilbur Lewis
Don Mewhart
Bernard Parisky
Junior Pentacost
Oscar Ravin
Fred Selejan
Robert Shawaker
Jack Sheets
Peter Skalkos
Jack Spooner
Gerald Storer
Paul Thackera
Robert Vogel
Emory Ward
Bruce Willard

SOPHOMORES

Edith Barnes
Marian Bebow
Eleanor Bennett
Helen Blank
Ruth Bordner
Sara Bowman
Janet Boyer
Mary L. Brand
Eileen Brown
Margaret Corson
Virginia Crawfis
Laura Cummings
Margaret Diegel
Lois Egger
Alma Eichelman
Ann Faben
Caroline Ford
Ruth Frick
Joyce Greenbaum
Ladonna Harbough
Helen L. Howell
Lois Huntington
Winona Josling
LaPrele Klett
Bernice Kriete
Muriel Lesser
Donna Miller
Lillian Nagler
Margaret Neaher
Beatrice Pennington
Florence Pimblett
Ruth Remdt
Gladys Reynolds
Doris Seeger
Marjorie Sloan
Elma J. Spitznaugle
Marian Sykes
Janet Troxell
Margaret Vitz
Martha Voll
Marguerite Woody
Florence Zimmerman
Philip Abbey
Milton Ackerman
Robert Cummerow
Fred DeShetler
Clifton M. Elliot
Bob Gilchrist
Russell Gruber
Tom Hallenbeck
Herbert Iveson
Rolfe Klebe
Joe Kozak
Herbert Leach
Vernon Leslie
Elmer Luzius
John McDonald
Bob Mellors
Robert Metzler
Charles Miller
William Molevitz
Charles Muenger
John Ohlinger
Vernon Ousterhoudt
James Pfeiffer
Dean St. Clair
Hugh Schwab
Robert Schwyn
Sam Singal
Robert Smith
Ernest Walker
Robert Wright
Joseph Yager
Stanley Zimmerman

FRESHMEN

Carrol Adams
Lorna Bergomson
Marguerite Buerk
Jane Cohn
Jean Cooke
Naomi Cousin
Katherine Gram
Betty Lou Froelich
Rande Holtane
Carol Krueger
Echo Morrison
Annie Perace
Mary Peters
Betty Sipher
Joseph Carter
Richard Clark
Myron Fink
George Floyd
Robert Fryer
Daniel Garder
Kenneth Gerard
Campbell Gould
Louis Guentert
Robert Henion
Henry Husted
James Mason
Ted Recker
Lewis Rohr
Ralph Ulmer

Nothing But The Truth
Even If It Hurts

MOTTO: FRANKNESS

Most popular	Joe Lackey
Most high-hat	Dick Levison
Most school spirit	Mr. Tucker
Most level-headed	Joe Bailey
Most likely to succeed	Phyllis Heinle
Best athlete	Woodrow Zietler
Most industrious	Patty Boyer
Most amusing	Osborn Rosevear
Biggest stag	Jimmie Truesdall
Smoothest	Kitty Con Crane
Most changeable nature	Jane Weaver
Most original	Margaret Ann Morgan
Best natured	John Bennett
Best looking	Helen Smith
Accomplished most for school	Julia Ann Folger
Accomplished most for Senior Class	Miss O'Brien
Luckiest	Dorothy Corson
Best dressed	Charlotte Horen
Biggest chimney	Hokey Mollenkamp
Best mannered	Marjorie Wilson
Best dancer	Bob Schaefer
Most musical	Nan Betty Jackson
Laziest	Bob Lang
Best informed	Ben Milner
Most temperamental	Peggy Demorest
Biggest liar	Dolores Smith
Best alibi artist	Jack Luscombe
Noisiest	Austin Hall
Biggest feet	Ray Green
Heaviest beard	Jack Wittman
Most dignified	Walker Johnson
Most generous	Lois Morgan
Most cheerful	Mr. Stalker
Best teacher	Mr. Langstaff

Expense List of The Scottonian Staff

We list the following expenditures to clear our conscience and to enable our earnest supporters to see exactly where their money goes.

Budget of Scottonian		$4031.16
EXPENDITURES		
1. Luncheon for first staff meeting of year		20.00
2. Cleveland convention expenses		170.01
1. Airplane reservations	50.00	
2. Cover charges	50.00	
3. Taxi fares	00.00	(We walked)
4. Telephone bill at Hollenden	15.00	
5. Banquet and luncheon	25.00	
6. Theatre tickets	30.00	
7. Lost down hotel register while matching pennies	0.01	
	170.01	
3. Radio and portable victrola for editor		100.00
4. Limousine for editor		3000.00
5. Bicycles for staff		125.00
6. Austin for Mr. Stalker		600.19
7. Chewing gum		15.01
8. Thumb tacks		.69
9. Stamps		.13
Total		$4031.03
Surplus		.13

The surplus is to be carried over to next year's staff to start out a very successful year, we hope!

Compliments of
GRAPHIC ARTS CORPORATION

Linck's Cafeterias

"A Trayful for a Trifle"

2213 ASHLAND AVENUE

New Location
2926 MONROE STREET

NICHOLAS BUILDING
Huron and Madison

Serving You Every Day—11 A. M. to 7:30 P. M.

Jane Curtis: "What's the matter, don't you like me any more?"
Duane: "Sure I do, I'm only resting."

Blair (hands over her eyes): "If you can't guess who this is in three guesses, I'm going to kiss you."
Pauline Best: "Jack Frost, Davy Jones, Santa Claus."

Vance: "What are you thinking of?"
Helen: "A wish."
Vance: "I wish I knew what you were wishing."
Helen: "Why?"
Vance: "Then I'd do it."
Helen: "If you do, I'll scream!"

Mary was a little vamp.
Of this there was no doubt
'Cause everywhere that Mary went,
The freshman class, half the sophomores, twenty-seven juniors, and six seniors as well as two post-grads who were working for their master's degrees, were sure to go.

Jane Walker: "Have you ever ridden in a steeple chase?"
Nancy G:. "Yes, I'm so good they always let me drag the steeple."

MEINERT'S
Established 1871

FANCY PASTRIES
ICE CREAMS CANDIES

Stores All Over Toledo

HOME MADE PASTRIES
SCHOOL LUNCHES

Lorna Doone Shoppe

2487 Collingwood Avenue
JEfferson 4341

The 1931 Senior Class Announcements

ENGRAVED BY

THE WELCH-HEINLE ENGRAVING CO.

ORIGINAL DESIGNS THAT ATTRACT ATTENTION

Steel Dies on File for All Scott Fraternities, Sororities and Lits.

First Freshman: "I just bought a nickel eraser."
Second Dummy: "Why didn't you get a rubber one?"

First Tourist: "Who's that fellow in the purple pants dodging that bull?"
Second Tourist: "Oh!, that's a Mexican jumping peon."

Mr. Miller: "All right, run up the curtain."
Mr. Diller: "What do you think I am, a squirrel?"

Dick Levison: "You know, you're not a bad looking sort of girl."
Emmy Lou: "Oh, you'd say so even if you didn't think so."
Dick Levison: "Well, we're square then. You'd think so even if I didn't say so."

Arthur Holdgraf's Pharmacy
"QUALITY DRUGS FIRST"
2484 FULTON ST., COR. DELAWARE
Toledo, Ohio

Telephone JEfferson 3105
BON TON SHOP
(Schafer Sisters)
508 WEST DELAWARE
Toledo, Ohio

Purchased Jan. 1882. Oldest in City.

Davis Business College

ADAMS ST. AT 10TH TOLEDO, OHIO

SPECIAL SUMMER COURSES

No. 1—SPECIAL COURSES in Shorthand, Typewriting and Accounting for those who have not had Commercial work.

No. 2—FINISHING COURSES for High School Graduates who have had Commercial work.

Members of the National Association of Accredited Commercial Schools and of the Ohio Commercial Schools' Association.

Send for Circulars. THURBER P. DAVIS, Principal

Kemper: "Hear about Jack? He drank some sulphuric acid by mistake."
Wilson: "Kill him?"
Kemper: "Heck no; he said the only thing he noticed was that he made holes in his handkerchief every time he blew his nose."

A high school paper is a great invention.
The school gets all the fame,
The printer gets all the money,
The staff gets all the blame.

John Doherty: "Hello, Phyl, would you like to have dinner with me this evening?"
Phyllis Heinle: "I'd love to, John."
John Doherty: "Fine, tell your mother I'll be over at seven o'clock."

Miss Taylor: "Frank, what do you think of O. Henry?"
Junie Wilson: "O. K. but the nuts stick in my teeth."

A certain dairy company of this city recently informed us in an ad that "MILK IS MILK." Well, we're mighty grateful to them for their reassurance, because there are those times, you know. . . . .

You can lead a horse to Vassar, but you can't make her think.

We Offer Desirable Employment Contacts to Graduates of 1931

Those interested are requested to either call or phone MAin 9111 for particulars

Tri-State University, Inc.

Toledo's Largest

JEFFERSON AND MICHIGAN

Nearly 50 Years of Satisfaction

Stautzenberger's

Private Secretarial School, Inc.

317 Huron Street Toledo, Ohio

Phone: MAin 3656

Our Secretarial Course is a Winner

THE BABCOCK DAIRY

"The Safe Milk for the Baby"

945 BERDAN AVENUE

Real Quality Products

OHIO CLOVER LEAF DAIRY COMPANY

Milk and Cream *Buttermilk and Cottage Cheese*

WHOLESALE ADams 1281 RETAIL

Waiter: "Were you kicking about the flies here?"
Jim Truesdale: "No, I was just knocking them about with my hand."

The absent-minded professor returned home one evening, and after ringing the door-bell for some time to no effect, heard the maid's voice from the second story window: "The professor is not at home." "All right," answered he, "I'll call again." and he hobbled down the steps.

Rudy Vallee's voice is improving so he has to hold his nose now.

Mother: "My dear boy, have you the nerve to stand there and tell me that you haven't said your prayers for a week, especially after you promised me to remember them before going to bed?"
Kirkland: "Yes, mother, I know, but. . ."
Mother: "But what?"
Kirkland: "I haven't been to bed for a week, mother."

TOASTED SANDWICHES

KAPPUS STORE

2517 Collingwood Avenue

"CHUCK" WERTZ

Representing

EARL WERTZ COAL COMPANY

38 Sylvania Avenue JEfferson 6865

Authorized Ford *Dealers*

ALL THE NEWEST MODELS
DE LUXE ROADSTERS — DE LUXE PHAETONS

DAY AND NIGHT SERVICE

The J. F. Bowman Co.

2111-2119 Adams Street

MAin 7121

SCOTT HI'S NEIGHBORHOOD DEALER

Burton Jamison: "My brother doesn't drink, smoke, or swear."
Clark Husted: "Does he make all his own dresses too?"

Johnson: "Have you heard the Prince of Wales' new song?"
Lovering: "No, not yet."
Johnson: "Over the bounding mane."

Gordie trying to impress upon her his desperate situation, "And when the boat went down, I was swimming for two hours before I was picked up."
Virginia Sherwood: "Oh, how lovely! I just adore swimming."

Andrews: "I think I'll get Indian underwear next winter."
Parker: "What kind is that?"
Andrews: "Woolen, the kind that creeps up on you."

CANNAN
CLEANERS
123 West Woodruff

E. F. BANKEY
Ashland and Bancroft

THE KUHLMAN BUILDERS' SUPPLY AND BRICK COMPANY

1428 NICHOLAS BUILDING TOLEDO, OHIO

PHONE, ADams 4107

Yard 1—22 Main Street.
Yard 2—744 Water Street.
Yard 3—Consaul St. and T. T. R. R.
Yard 4—153 South St. Clair Street.
Yard 5—301 Sylvania Avenue.
Yard 6—Dorr Street and T. A. & W. R. R.

TRUK-MIXT Concrete

Passerby: "Begging with two hats? What's the idea?"
Beggar: "Yep, business was so brisk I had to enlarge the shop."

The best thing about modern furniture is that you can give the children a chest of tools and the furniture doesn't look a bit different.

Strongheart: "Aw Nell, Nell, you wouldn't do this to me, would you? You wouldn't treat me this way, would you? After all that's passed between us. And I've done so much for you. Why you couldn't leave me this way! Nell, tell me you don't mean it! Ya ain't play actin' are you, Nell?"
Nell: "Huh?"

Mr. Brunson: "Boys, this is how the earth looks from the Milky Way."
Voice from the rear: "Is that a photograph?"

Soph: "Say, who d'you think you're foolin'?"
Frosh: "I dunno. What's your name?"

Joe Lackey: "Would a kiss be out of place?"
Amanda St. A.: "Not if you strike a match first."

THE GROSS PHOTO SUPPLY

325 SUPERIOR STREET

Toledo's Largest Kodak Store

KURTZ MARKET

FINEST QUALITY

For More than 60 Years

IT IS IMPOSSIBLE to arrive at an adequate conception of Cadillac's distinguished Family of four cars—

LaSALLE V-8 CADILLAC V- 8
CADILLAC V-12 CADILLAC V-16

Until you have experienced a demonstration.

May we send a CADILLAC or LASALLE to Your Home for a Thorough Trial?

Cadillac Motor Car Co.

Phone, MAin 5241 Madison at Eleventh St.

C. G. ATWOOD, *Manager*

A very beautiful simple country maid found that she had great difficulty in retaining her lovers due to the fact that she was more than extremely nearsighted. Determined, how ever, to keep her latest ardent admirer who was unaware of her handicap, she placed a needle in the trunk of a tree fifty yards from the usual bench on which evenings of this type were spent.

"Do you see that needle sticking in the tree over there?" she asked as she cuddled by his side. "Impossible," he exclaimed, "no pair of eyes even as beautiful as yours could see so small an object so far away."

"But my eyes are very keen," she shyly replied, "wait here. I'll go get it for you." On the way over she stumbled into two cows.

I miss our battered cuspidor
Said a little Phi Chi dear,
"Yeah," replied a brother
"You missed it when it was here."

THE ROULET CO.
Athletic Medals
Society Pins
319 SUPERIOR STREET

The Judd Richardson Company
"Insurance Counselors since 1866"
MAin 7326 136 HURON ST.

YOUR ELECTRICAL DOLLAR

Buys More Convenience

than Any Other.

The Toledo Edison Co.

Bob Lang: "How long can a man remain unconscious and still live?"
Bob Rettig: "How old are you?"

Where they go from here.
Registrar:

Dear Sir:— I am the teacher of Joe Smart who, I understand, is applying for admission at your university this fall. My opinions regarding him are not of the highest, but I think you would do well in accepting him. He is not a good student, and his marks are poor. He is not popular and has few friends. His personality is negative, his appearance is sloppy and his wits are slow.

Very truly yours,
J. Hunny Junkle.

P. S. He was captain of his school's football team.

My Dear Mr.....

We appreciate your account of Joe Smart's remarkable record. In view of his high scholastic ability and all-round worth, we have decided to award him a scholarship of four years.

Very truly yours,
The Registrar.

Junie Wilson: "Come on, take a bath and get cleaned up. I'll get you a date."
Eddie (cautiously): "Yeh, and suppose you don't get the date?"

"Busy Since 1853"
BODY WHEEL
SERVICE

The Shop of Siebert

614-618 Southard Avenue

Whitacre Auto Maintenance Co.

JACKSON AT ELEVENTH

MAin 5916 Toledo, Ohio

General Repairing of All Cars

HUPMOBILE WORK A SPECIALTY

Scott's Literary genii go to the Cleveland Convention

The plane failed to show up so—

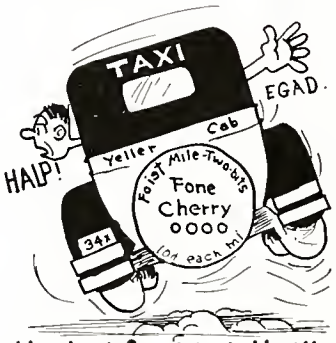

the taxi furnished thrills.

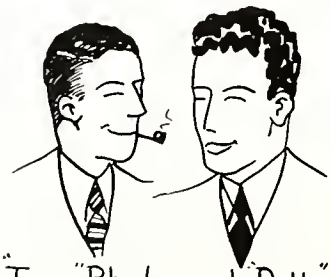

"Toney" Rhodes and "Patty" Boyer rated "cute" dates.

PARAMOUNT
A PUBLIX THEATRE

Extends Congratulations
to the Class
of 1931

Make the Paramount Your Headquarters for Entertainment.

COMPLIMENTS
—of—
Scott Stationer's Desk

FOrest 5822 We Deliver

Krueger's Flowers
JULIA I. KRUEGER, *Proprietor*
Flowers for All Occasions
QUALITY - SERVICE
1724 West Bancroft Toledo, Ohio

THE SCOTT BOOK EXCHANGE

Supports
Scott Activities

We sell your old text books for you.

The surest way to get something for them is to
LEAVE THEM NOW!

North End of Lower Hall

OUTFITTERS OF SCOTT HIGH ATHLETIC TEAMS

The Athletic Supply Company

Two Stores:

Toledo, Ohio Columbus, Ohio

Compliments

STATE THEATRE

Joe Lackey wonders what he ate at the Golden Pheasant.

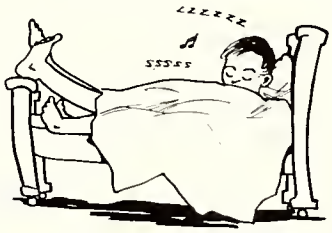

Lackey and Doherty bunked together. Plenty of noise - shortage of room

EXTRA!

Doc. Meissner BOUGHT 7 Scottonians!

THREE NEW WILLYS CARS!

The Sensation of the Automobile Industry!

A Big Six Priced
Like a Four.
A Powerful Eight.
A Brilliant Knight.

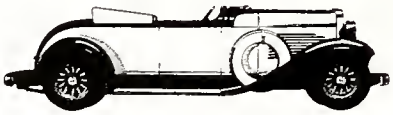

Flashier Pick-up.
Amazing Speed.
Greater Comfort.
Smarter Lines.

ASK DAD TO BUY YOU ONE FOR A GRADUATION PRESENT.

SHANK-COBLEY, Inc.

FOURTEENTH AT ADAMS ADams 6101 TOLEDO, OHIO

Gene Robens: "Who you shoving?"
Freshie: "I dunno—what's your name?"

Another murder in Chicago—and as usual the police cannot be found.

Norm Kirkland: "You look pretty good to me."
Helen Smith: "Yes, I know I'm pretty."

"What are you studying now?" asked Mrs. Bailey.
"We have taken up the subject of molecules," answered little Joe.
"I hope you will be very attentive and practice constantly," said Mrs. Bailey. "I tried to get your father to wear one, but he couldn't keep it in his eye."

John Strater: "I wanna buy a hat."
Salesman: "Would you like a Homberg, sir?"
John again: "Naw, I ain't hungry; I just wanna buy a hat."

COMPLIMENTS
—of—
Sam's Barber Shop

Ashton H. Haynes
INSURANCE
ALL KINDS
ADams 1193 312 Michigan St.

When Buying Meats Ask for

FOLGER'S

IT MEANS THE BEST

FOLGER PACKING COMPANY

500 PHILLIPS AVENUE . . Established 1864

Mr. H. M. Emery: "Class, I'm letting you out ten minutes early to-day. Please go quietly so as not to wake the other classes."

Miss Taylor: "Can you give me a sentence demonstrating the word 'slang'?"
Don Mewhart: "Me kid brother threw a rock at me so I slang it right back."

Mr. Stalker: "Dan, in view of the fact that the Scottonian entrusted in your care has been completely filled with questionable jokes, the Board requests your resignation. Have you anything to say?"

Dan Gluck: "Heck, those jokes weren't questionable. Everybody understood them all right."

El Pinto Soda Grill

Fountain Service

Dinners *Sandwiches*

STATE THEATRE BUILDING

Eleanor: "My! those hot dogs smell good."

Allae: "Like them? I'll drive a little closer."

It was a balmy evening, at the State Insane Asylum.

A Christian Community Home

Offering Christian Education, Fellowship and Service for All Ages.

COLLINGWOOD PRESBYTERIAN CHURCH

Collingwood-Floyd-Prescott

Photographic Artist for the Scottonian

E. E. BOWMAN

Portrait Photographer

402 WEST BANCROFT

MAin 1826 TOLEDO

Getting out this book is no joke.
If we print jokes, people say we are silly.
If we don't they say we are too serious.
If we clip things from other magazines,
We are too lazy to write them ourselves.
If we don't we are stuck on our own stuff.
If we stick too close to the job all day, we
Ought to be out hunting up news.
If we do get out and try to hustle, we ought to be on the job in the office.
If we don't print contributions, we don't appreciate true genius.
And if we print them, the magazine if filled with junk.
If we make a change in another fellow's write-up, we are too critical.
If we don't we are asleep.
Now, like as not, some guy will say we swiped this from some other magazine.
Well, we DID!

Harry H. Haynes

DRUGGIST

Collingwood and Delaware

....THE....

Collingwood Grill

(Across from State)

School Lunches *Delicious Dinners*

Before and After the Show, Entertain Her at the Grill.

Phone FOrest 3981

Ray Humphreys AND HIS Serenaders

Masters of Dance Rhythm

1337 Lincoln Avenue

TOLEDO, OHIO

And then of course there's the musical carpenter. He plays on the tuba four.

It seems that a widow, a flapper, and an old maid all lived in the same boarding-house and each had a date with a young high school chap one night.

The question arose as to which would be kissed the most. To decide the question, each on coming to the breakfast table the next morning was to say "good morning" for each kiss she had received.

Came the dawn!

The flapper came down first, blushing, and said very emphatically, "Good Mo-o-orn-i-n-g!" (She'd only been kissed once but that was enough!)

Enter the vivacious widow.

"Oh, Good morning, good morning, good morning. I want to tell everyone, good morning, good morning, etc., etc.!"

(What a woman!)

Enter the old maid, very dramatically. All were quiet—expectant.

"Hullo!"

Husbande: "Knowest thou how to bringge up thy childe?"

Wife: "Certainly, sluggarde."

Husbande: "Then snappe to, thy childe is at the bottome of ye cisterne."

Jack: "How does Bill like living in the apartment below those college girls?"

Tom: "I don't know. He says the women are wild over him!"

Ask For.....

Page's CHEER-MAID ICE CREAM

Always Patronize a Page Dealer

FORD and LINCOLN

Our Day and Night Service and Central Location Are Advantages to All Car Owners.

Lyman D. Arnold, Inc.

AUTHORIZED FORD DEALER

LINCOLN DISTRIBUTOR

Phone ADams 5178 Adams at Tenth

Mr. Brunson says that moths can emit sounds. It is untrue, however, that he claims to have heard their merry cries while pelting each other with camphor balls.

Mrs. Weaver: "Oh, Jane, how did you break that vase?"
Jane: "I'm very sorry mother; I was accidentally dusting."

"Ma, baby just dropped a penny down the well."
"Never mind, I'll give him another one."
"Oh, don't bother, he still has it in his hand."

Jack Tallman: "This meal is only fit for a pig."
Waiter: "Shall I bring you another order, sir?"

"Gee mom, a truck just run over pop and mashed him all over the pavement."
"Arthur! How many times must I tell you not to tell such things when I'm eating?"

Perfect Service to Your Home

THE SHERLOCK BAKING COMPANY

MRS. SHERLOCK'S HOME-MADE BREAD

1938 Detroit Avenue Toledo, Ohio

Josten's
Manufacturers of
Treasure-Craft Jewelry
and Stationery
SINCE 1897
Owatonna, Minn.

It was at the closing exercises of a city public school, and Marjorie was reading a composition of her own on "Grant's Work in the Civil War." She was getting along fine until she started to describe Lee's surrender.

"Lee," she said, "was handsomely attired in full uniform, while Grant wore an old ragged Union suit."

Mr. Baum: "I beg your pardon but what is your name?"
Jack Luscombe: "Name? Why don't you see my signature there on my paper?"
Mr. Baum: "Yes—that's what aroused my curiosity."

Miss Kirkby: "I'll give you one day to hand in that paper."
George Currie: "All right. How about the Fourth of July?"

Gene Robens speaking to George Sutter after the Libbey game, "We certainly played a wonderful game, didn't I?"

Captain: "All hands below. The ship is leaking!"
Voice from below: "Aw, put a pan under it and come onto bed."

AD-WRITER Herbert H. Stalker 1215 Jackson TOLEDO PRINTER

THE COVERS FOR THE 1931 SCOTTONIAN

WERE PRODUCED BY

...The...

Michigan Book Binding Company

1036 Beaubien Street

DETROIT, MICHIGAN

Mr. Diller: "Are you cheating on this examination?"
Harry Grace: "No, sir. I was only telling him his nose was dripping on my paper."

No, Mr. Stalker isn't exactly a policeman, but he goes with them a great deal. That's the only way he can find out where to go.

Julia Ann Folger: "My father weighs more than any man in Toledo."
Joe Lackey: "What does he weigh?"
Julia Ann: "Hogs."

"A Gift for Every Occasion"

JAPANESE SHOP

"If It Comes From JAPAN We Have It"

604 Adams Street Toledo, Ohio

James A. Willhite

FRUITS, GROCERIES AND MEATS

1700-1702 West Central Avenue

LAwndale 0430

AS a permanent record of the personnel, the high ideals and the outstanding accomplishments of the Class of 1931 of Scott High School, this volume reflects our appreciation of the honor of having been permitted to assist in its production.

The VROOMAN FEHN PRINTING CO.

OVER FIFTY YEARS CONTINUOUS SERVICE IN TOLEDO

Joe Bennett.

Autographs

Robert Richardson

Butch H.

Clark C. Johnson

Andy E. Kowsky

Richard South

Glenn Hogle "34

Freddie Hetzner "Drunk"

Johnny Dorn.

Don Gisel

Charles Knight "Lobby"

Jimmie Linden

Mary Louise Neal.

Howard A. Joffa AMO

Meldan Klein

Floyd "Curly" Shearer

Ed. Straka

Eagle Exp.

Bob" Young

Two hundred two

Autographs

Don Gisel
TOP DAVIS

Bob Friend
"33"

Al Miller
Jan. 32 (HAM)

Dick Riordan

Paul Hoy
4 EX

Marshall

Eddie Hickman
42

Roland Wintraub
KOP.

Wilson Underwood

Glenn M. Fachenmeister

(Wonder Man)

Autographs

Robert Foster
Φ X

Arthur (the ???) Davis

Bob Lane
"U 6"

Paul Kirkendall

Autographs

George Dixon
A.K.P.
32 ?

Herman Lind

(Robt. Alexander)

"32" ?

Edward Schmidt

Autographs

Autographs

Jay Buppel
Woodward
(Class 31)

Autographs

Autographs

Autographs

Autographs

Autographs

Don "Lee" Gidley

Autographs

FINIS
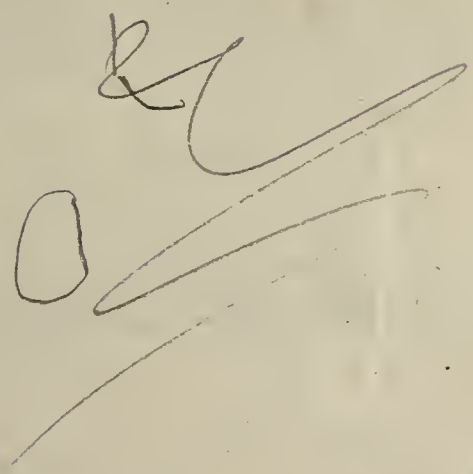
Yearbook
NATIONAL SCHOLASTIC
ESTABLISHED 1921
FORMERLY C I P A
PRESS ASSOCIATION
Member